

Site Plans and Presentations Pack



Planning Committee

Wed 15 Feb
2023
7.00 pm

Council Chamber
Town Hall
Redditch

REDDITCH BOROUGH COUNCIL

*making
a
difference*

www.redditchbc.gov.uk

If you have any queries on this agenda please contact

**Gavin Day
Democratic Services Officer**

Town Hall, Walter Stranz Square, Redditch, B98 8AH

Tel: 01527 64252 (Ext 3304)

Email: gavin.day@bromsgroveandredditch.gov.uk



Planning

COMMITTEE

Wednesday, 15th February,
2023

7.00 pm

Council Chamber Town Hall

Agenda

Membership:

Cllrs:

Michael Chalk (Chair)
Timothy Pearman (Vice-Chair)
Salman Akbar
Imran Altaf
Tom Baker-Price

Brandon Clayton
Alex Fogg
Andrew Fry
Bill Hartnett

- 5.** 22/01237/S73 - Accident And Emergency Department, The Alexandra Hospital, Woodrow Drive (Pages 5 - 16)
- 6.** 22/01518/FUL - Benson For Beds, Redditch Ringway, Redditch, Worcestershire, B98 8DU (Pages 17 - 22)

This page is intentionally left blank

22/01237/s73

Variation of condition 2 of application 21/00444/FUL - reconfiguration of north and west car parks and minor alterations to Quinneys Lane to bring it up to adoptable standards

The Alexandra Hospital, Woodrow Drive, Redditch

Recommendation: Grant subject to conditions

Site Location



Site Location Plan

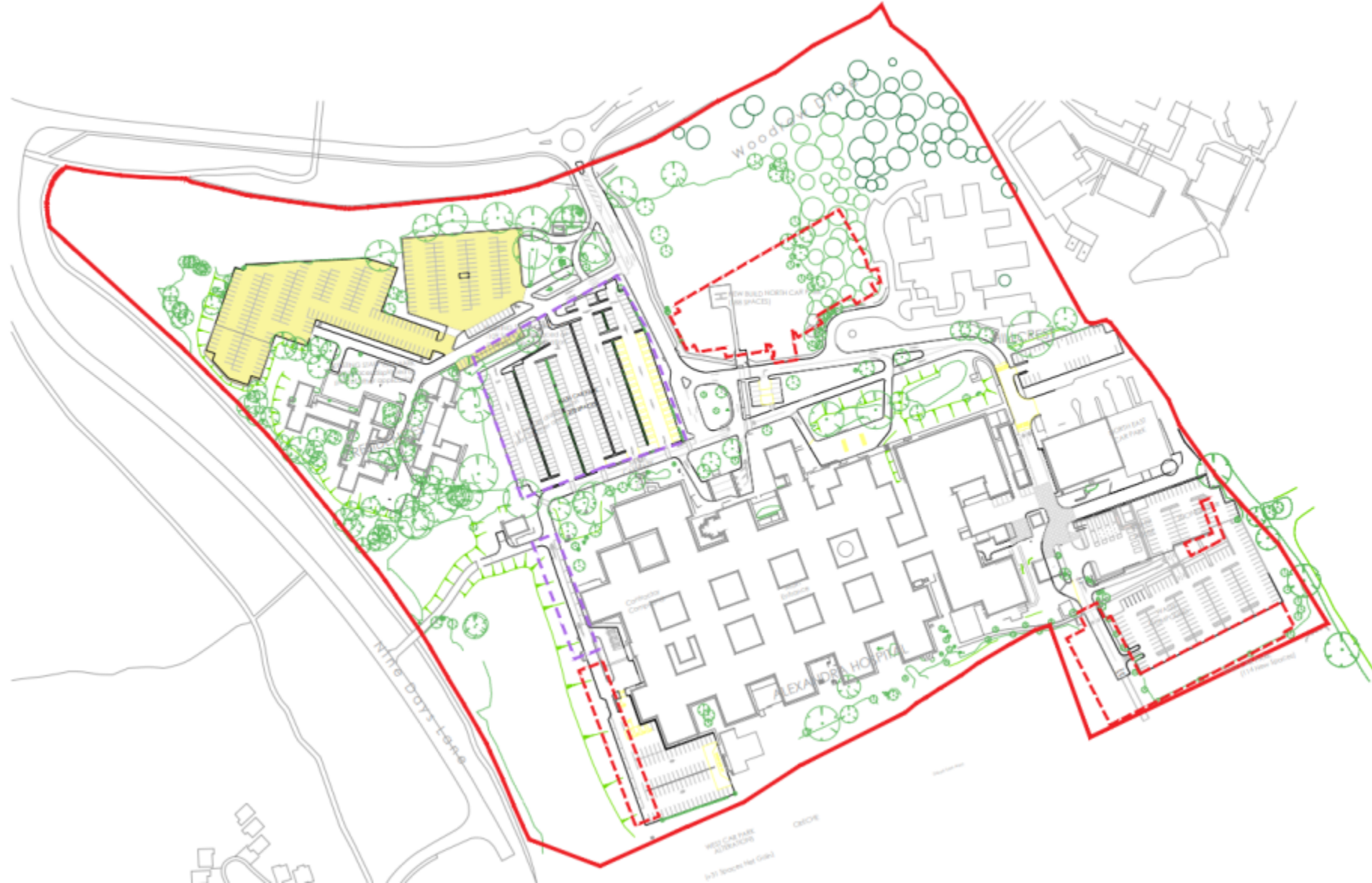

Existing and Proposed Western car parking area

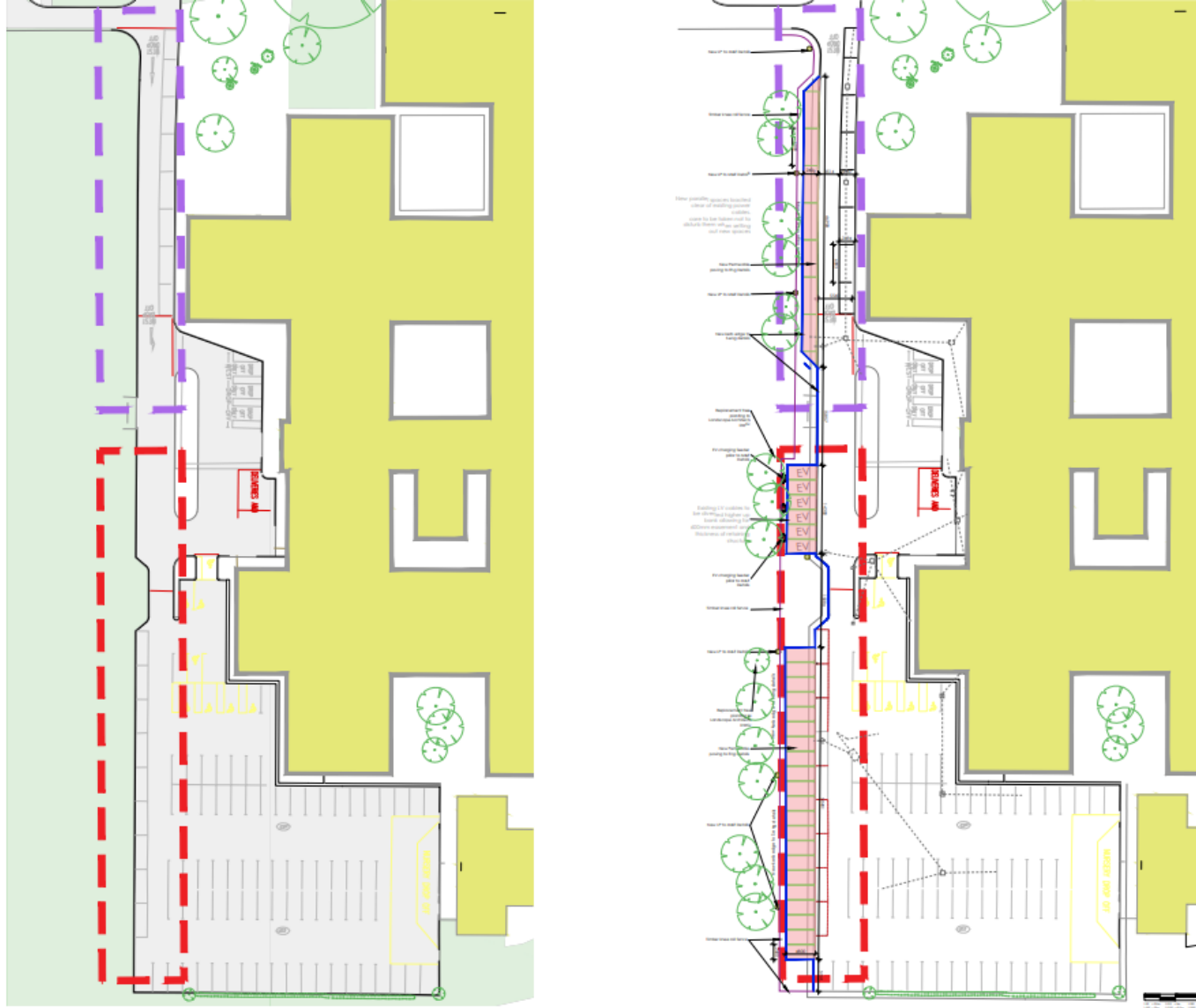

Western Car park area



Western Car Park area



Proposed northern car park area



Proposed northern car park area



Quinneys Lane



This page is intentionally left blank

22/01518/FUL

Benson For Beds, Redditch Ringway, Redditch
Worcestershire, B98 8DU

Change of use of premises to a gym within Class E and
minor external alterations

Recommendation: Granted subject to conditions

Site Location

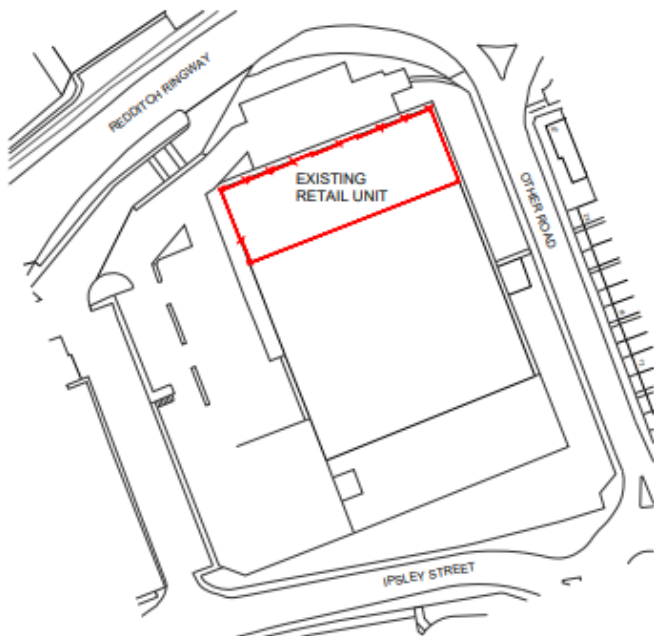

Location Plan - Scale 1:1250



Existing and Proposed Elevations



Existing North Elevation A - 1:200



Proposed North Elevation A - 1:200

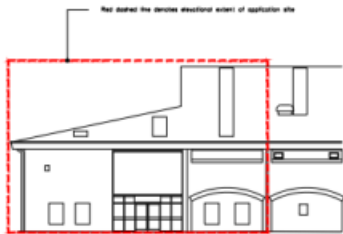

Existing West Elevation B - 1:200

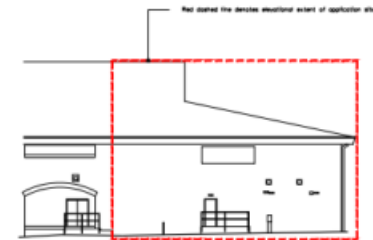

Existing East Elevation C - 1:200

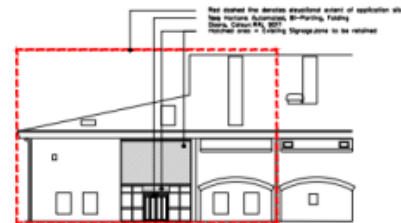

Proposed West Elevation B - 1:200

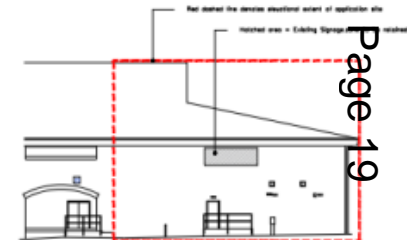

Proposed East Elevation C - 1:200



Key Plan - 1:500



Key Plan - 1:500

Existing and proposed Floor Plans

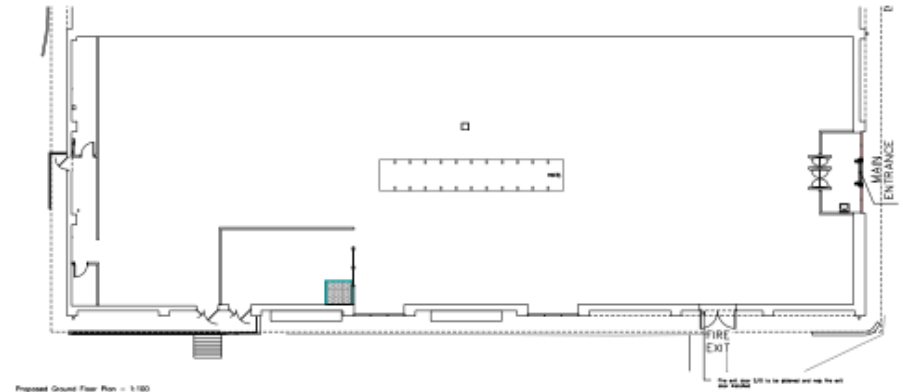
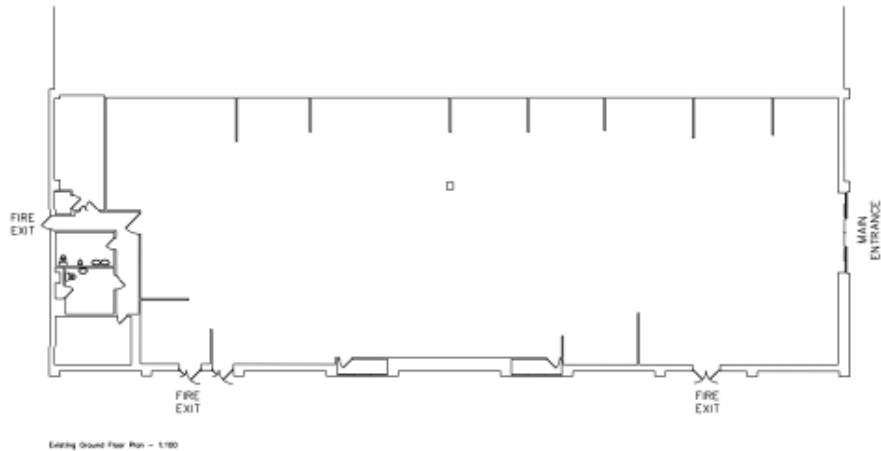

Site photos



This page is intentionally left blank