

# Site Plans and Presentations



## Planning Committee

Wed 21 Jun  
2023  
7.00 pm

Council Chamber  
Town Hall  
Redditch

**REDDITCH** BOROUGH COUNCIL

*making  
a  
difference*

[www.redditchbc.gov.uk](http://www.redditchbc.gov.uk)

**If you have any queries on this Agenda please contact**

**Gavin Day  
Democratic Services Officer**

**Town Hall, Walter Stranz Square, Redditch, B98 8AH**

**Tel: (01527) 64252 (Ext. 3304)**

**e.mail: [gavin.day@bromsgroveandredditch.gov.uk](mailto:gavin.day@bromsgroveandredditch.gov.uk)**



# Planning

Wednesday, 21st June, 2023

7.00 pm

Council Chamber Town Hall

## Agenda

### Membership:

Cllrs:	Peter Fleming (Chair)	Chris Holz
	Imran Altaf (Vice-Chair)	Sid Khan
	Juma Begum	Anthony Lovell
	Andrew Fry	Timothy Pearman
	Bill Hartnett	

- 5.** 22/01563/FUL - Old Yarr, Blaze Lane, Astwood Bank, Redditch, Worcestershire, B96 6QA (Pages 5 - 10)
- 6.** 23/00464/FUL - Feckenham Football Club, Mill Lane, Feckenham, Redditch, Worcestershire, B96 6HY (Pages 11 - 18)

This page is intentionally left blank















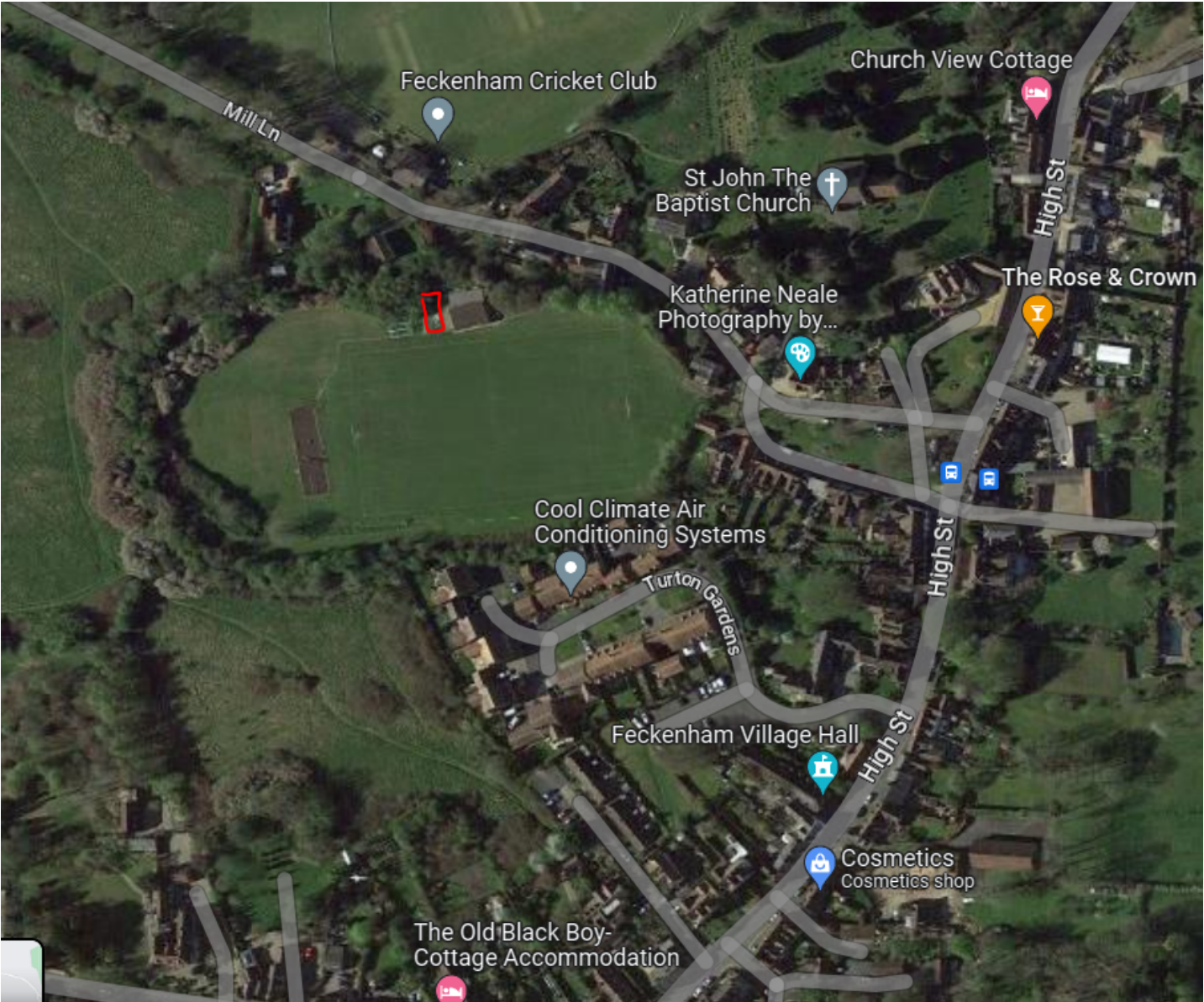



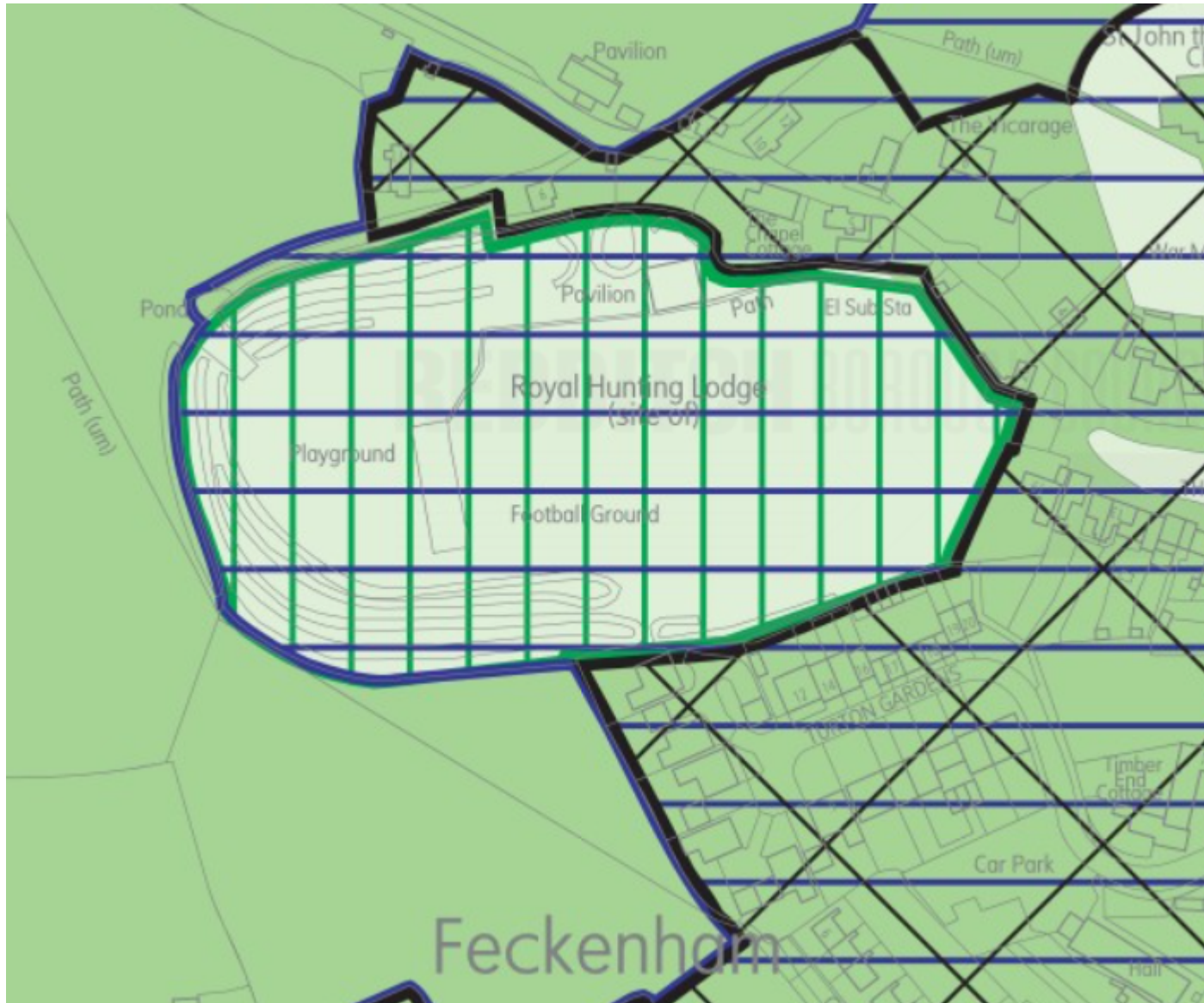





-  Designated Conservation Area  
**(Policy 36 Historic Environment and Policy 38 Conservation Areas)**
-  Primarily Open Space  
**(Policy 13 Primarily Open Space)**
-  Scheduled Monuments  
**(Policy 36 Historic Environment and Policy 37 Historic Buildings and Structures)**
-  Green Belt  
**(Policy 8 Green Belt)**



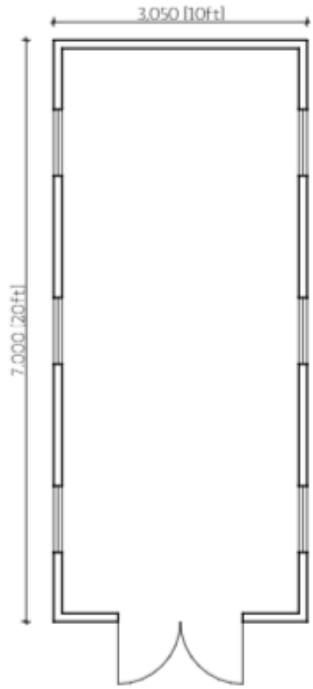

Shed Plan  
Scale: 1:100

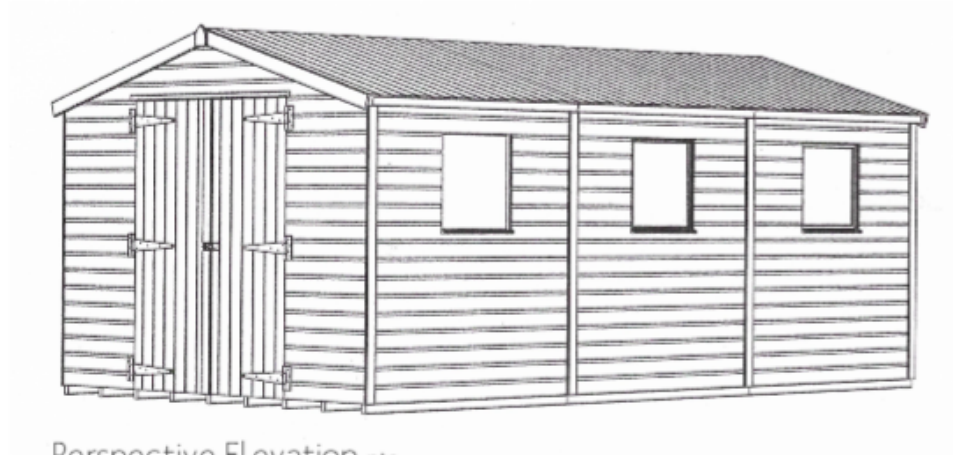

Perspective Elevation nts



Front Elevation Scale: 1:100

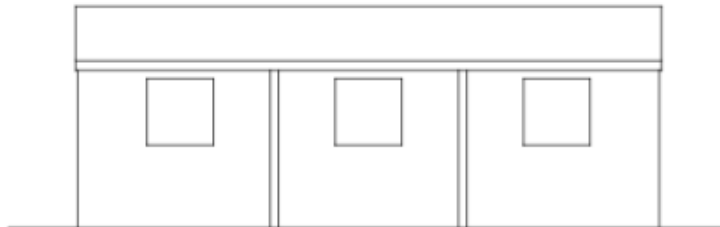

Side Elevation Scale: 1:100

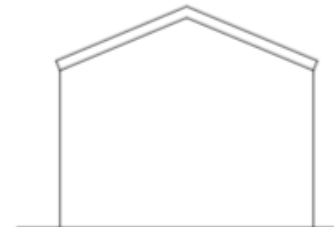

Rear Elevation Scale: 1:100

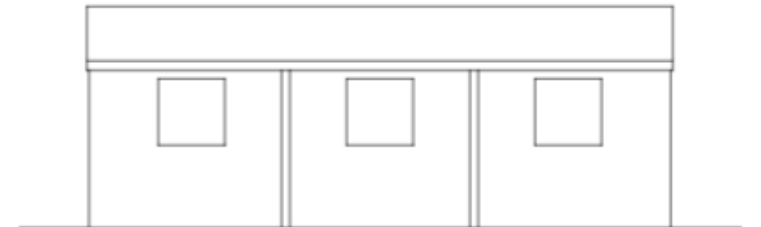

Side Elevation Scale: 1:100



