

Site Plans and Presentations



Planning Committee

Thu 5 Dec
2024
7.00 pm

Oakenshaw Community
Centre, Castleditch Lane,
B98 7YB



If you have any queries on this Agenda please contact

**Gavin Day
Democratic Services Officer**

Town Hall, Walter Stranz Square, Redditch, B98 8AH

Tel: (01527) 64252 (Ext. 3304)

e.mail: gavin.day@bromsgroveandredditch.gov.uk

Planning

Thursday, 5th December, 2024

7.00 pm

Oakenshaw Community Centre

Agenda

Membership:

Cllrs:

Andrew Fry (Chair)

William Boyd (Vice-Chair)

Juma Begum

Brandon Clayton

Claire Davies

Bill Hartnett

Sid Khan

David Munro

Jen Snape

- 4.** 23/01388/FUL - 131-135 Birchfield Road, Redditch, Worcestershire, B97 4LE
(Pages 5 - 16)

This page is intentionally left blank

23/01388/FUL

131 - 135 Birchfield Road, Redditch, Worcestershire, B97 4LE

**Demolition and construction of a convenience store and
associated car parking**

Recommendation: Minded to GRANT, delegated powers

Location Plan



Aerial View



Access layout and visibility assessment

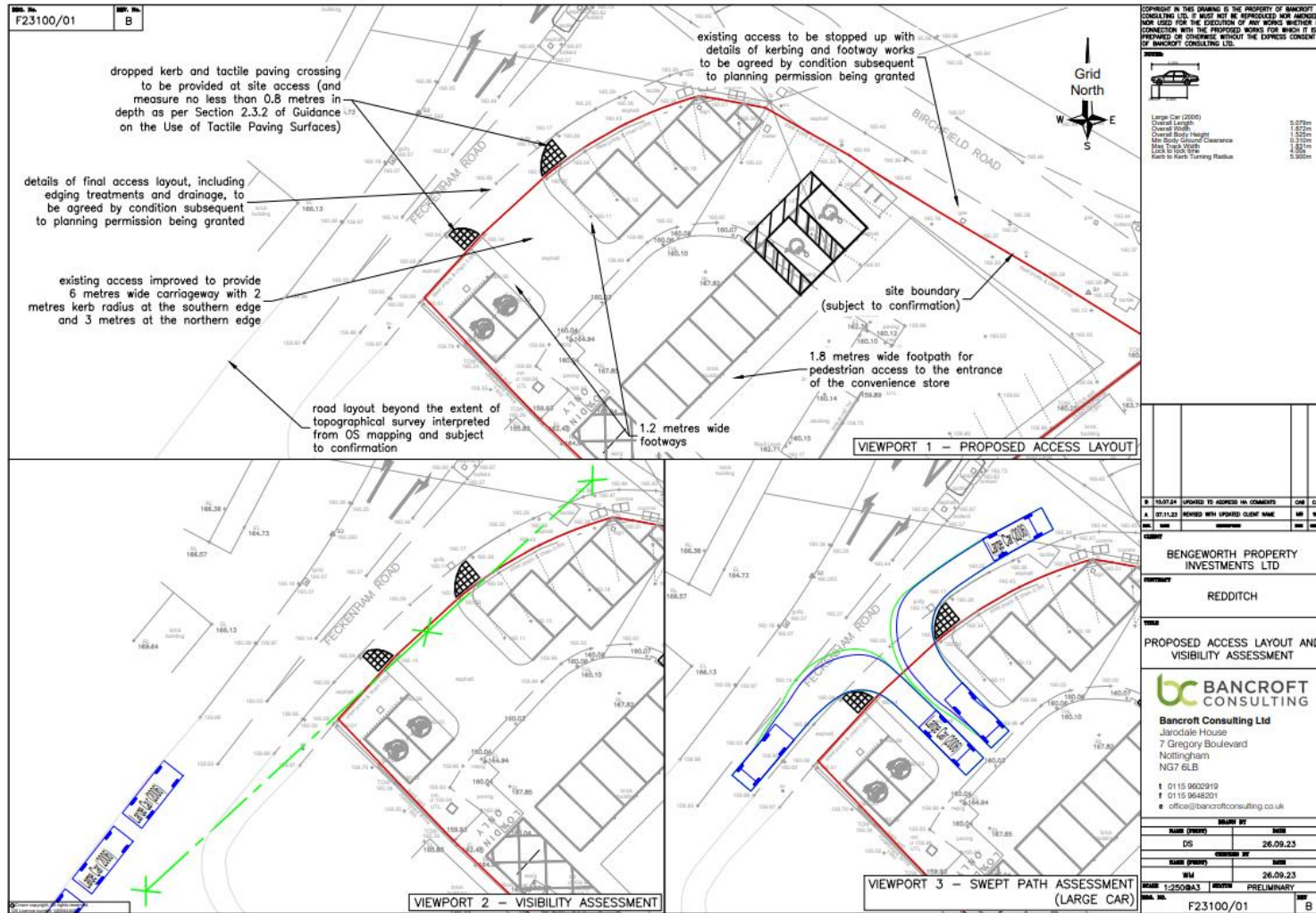

Swept path analysis; Rigid truck

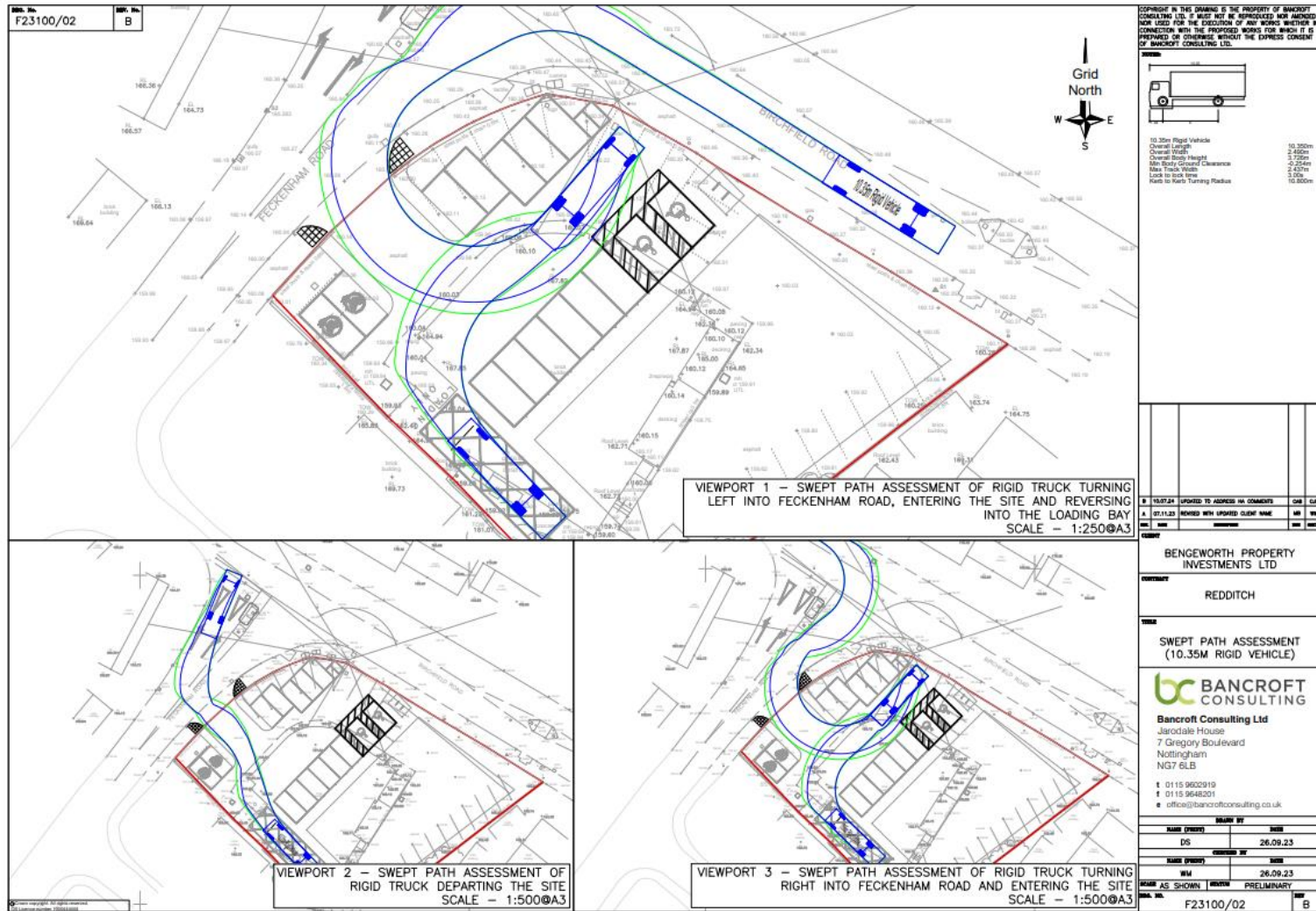

Elevations

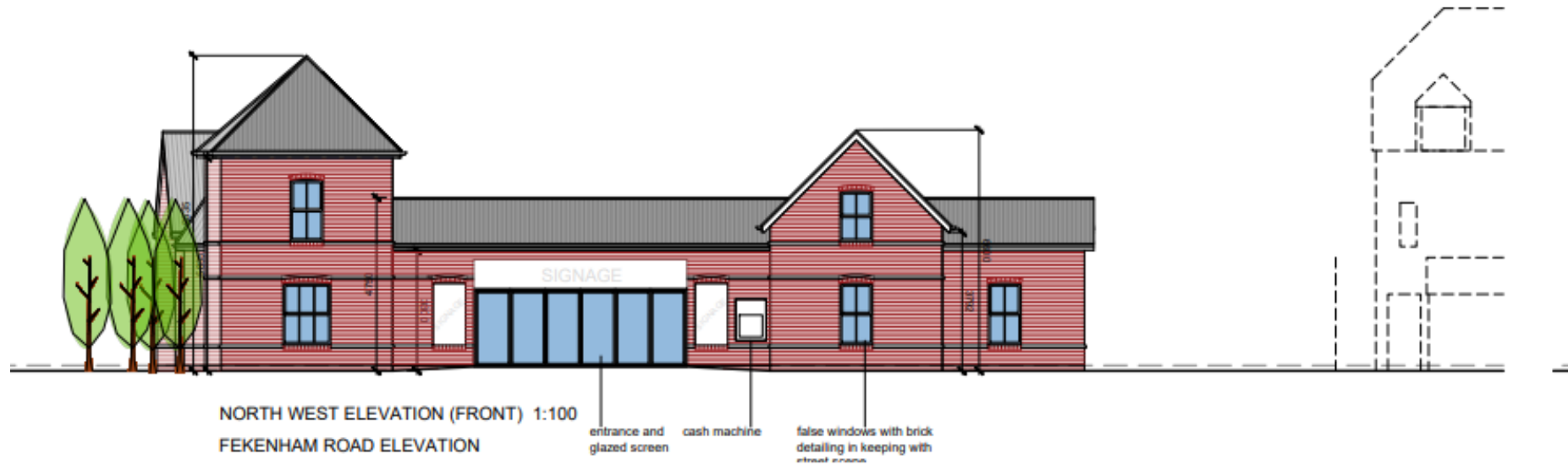

Elevations

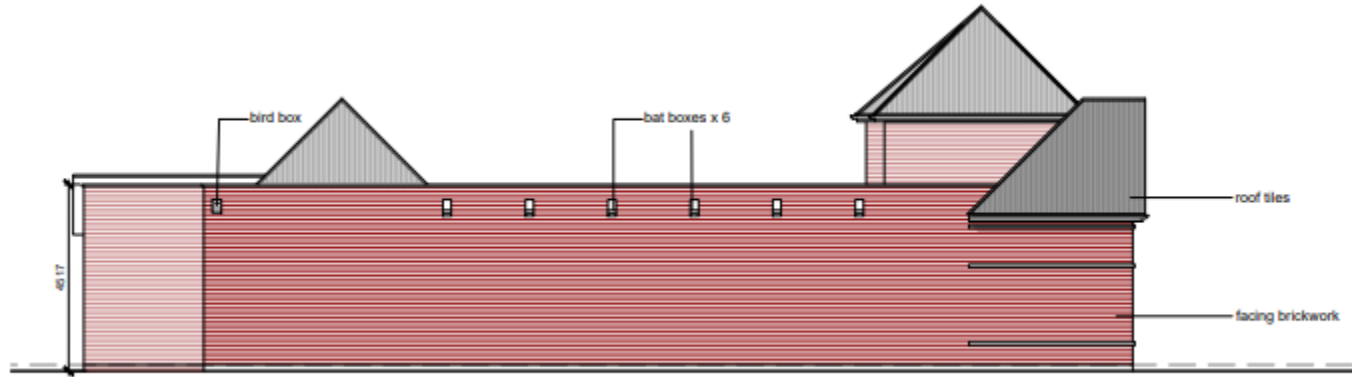

SOUTH EAST ELEVATION (REAR) 1:100

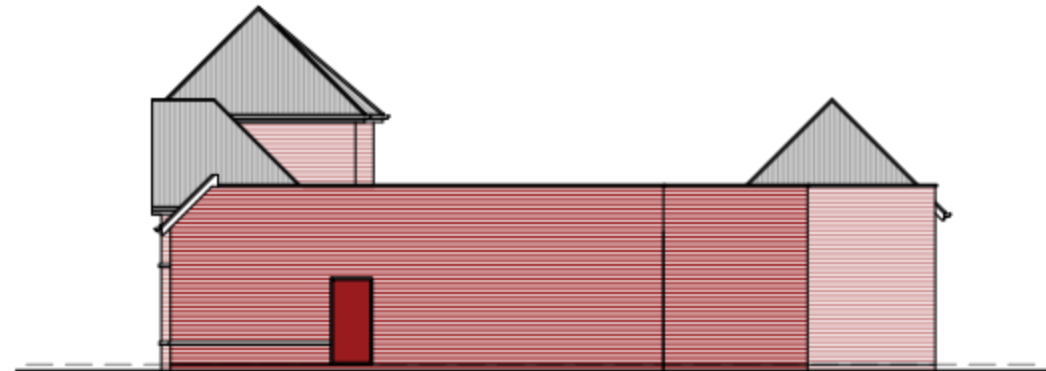

SOUTH WEST ELEVATION (SIDE) 1:100

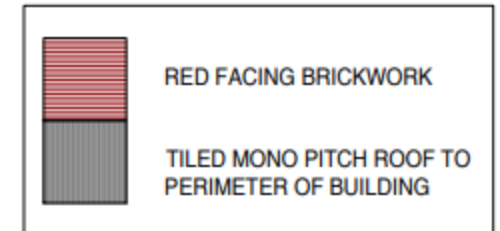

Floor Plans

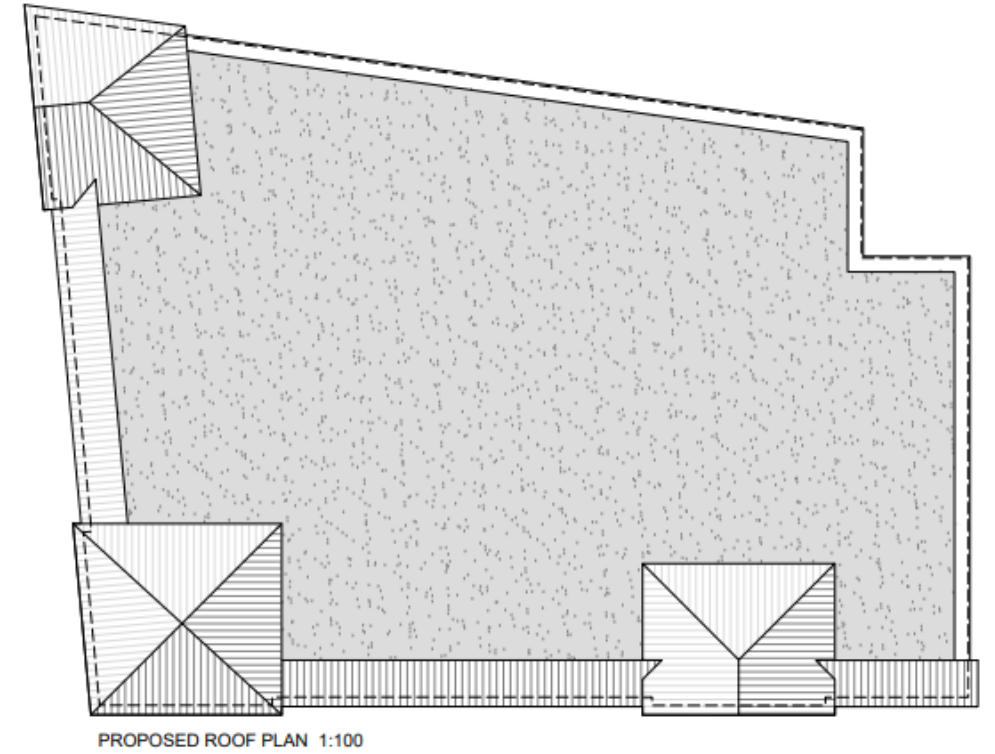
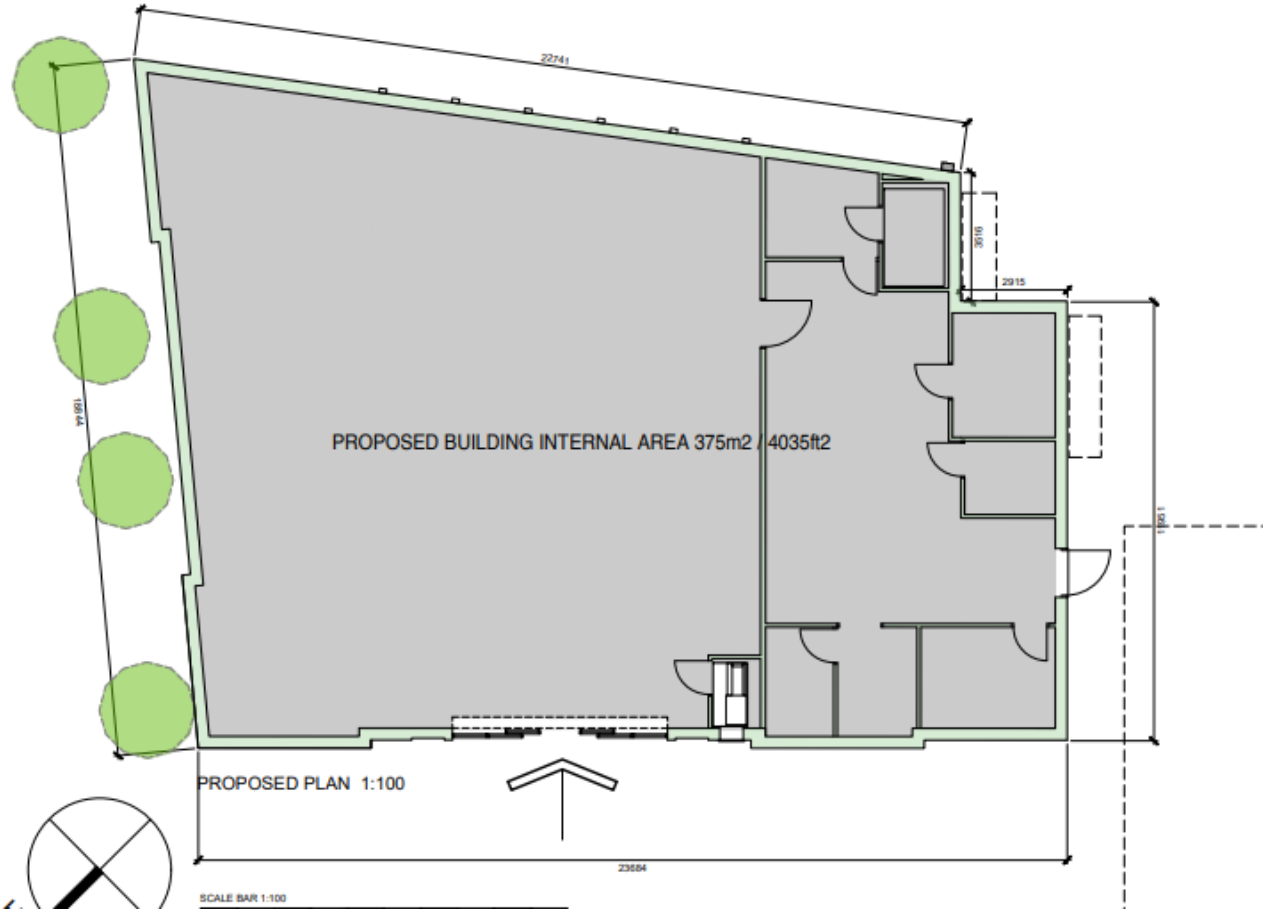

Site Photos



Site Photos



Site boundary to Archer Terrace including existing conifers



Site boundary to 129 Birchfield Road including existing vegetation

