

# Site Plans and Presentations



## Planning Committee

Thu 16 Apr  
2026  
7.00 pm

Oakenshaw Community  
Centre, Castleditch Lane,  
Redditch



**If you have any queries on this Agenda please contact**

**Gavin Day  
Democratic Services Officer**

**Town Hall, Walter Stranz Square, Redditch, B98 8AH**

**Tel: (01527) 64252 (Ext. 3304)**

**e.mail: [gavin.day@bromsgroveandredditch.gov.uk](mailto:gavin.day@bromsgroveandredditch.gov.uk)**

# Planning

Thursday, 16th April, 2026

7.00 pm

Oakenshaw Community Centre

## Agenda

### Membership:

Cllrs:

Andrew Fry (Chair)  
William Boyd (Vice-Chair)  
Juma Begum  
Brandon Clayton  
Claire Davies

Matthew Dormer  
Bill Hartnett  
David Munro  
Ian Woodall

- 5.** 26/00188/FUL - Old Sticky Wicket , 6 Matchborough Way, Redditch, Worcestershire, B98 0EP (Pages 5 - 10)
- 6.** 26/00189/FUL - Abbey Stadium Sports Centre , Birmingham Road, Redditch, Worcestershire, B97 6EJ (Pages 11 - 16)

This page is intentionally left blank

26/00188/FUL

Old Sticky Wicket  
6 Matchborough Way  
Redditch  
Worcestershire  
B98 0EP

Retrospective application for siting an InPost Parcel Locker

Recommendation: Delegated powers to GRANT.

# Aerial View

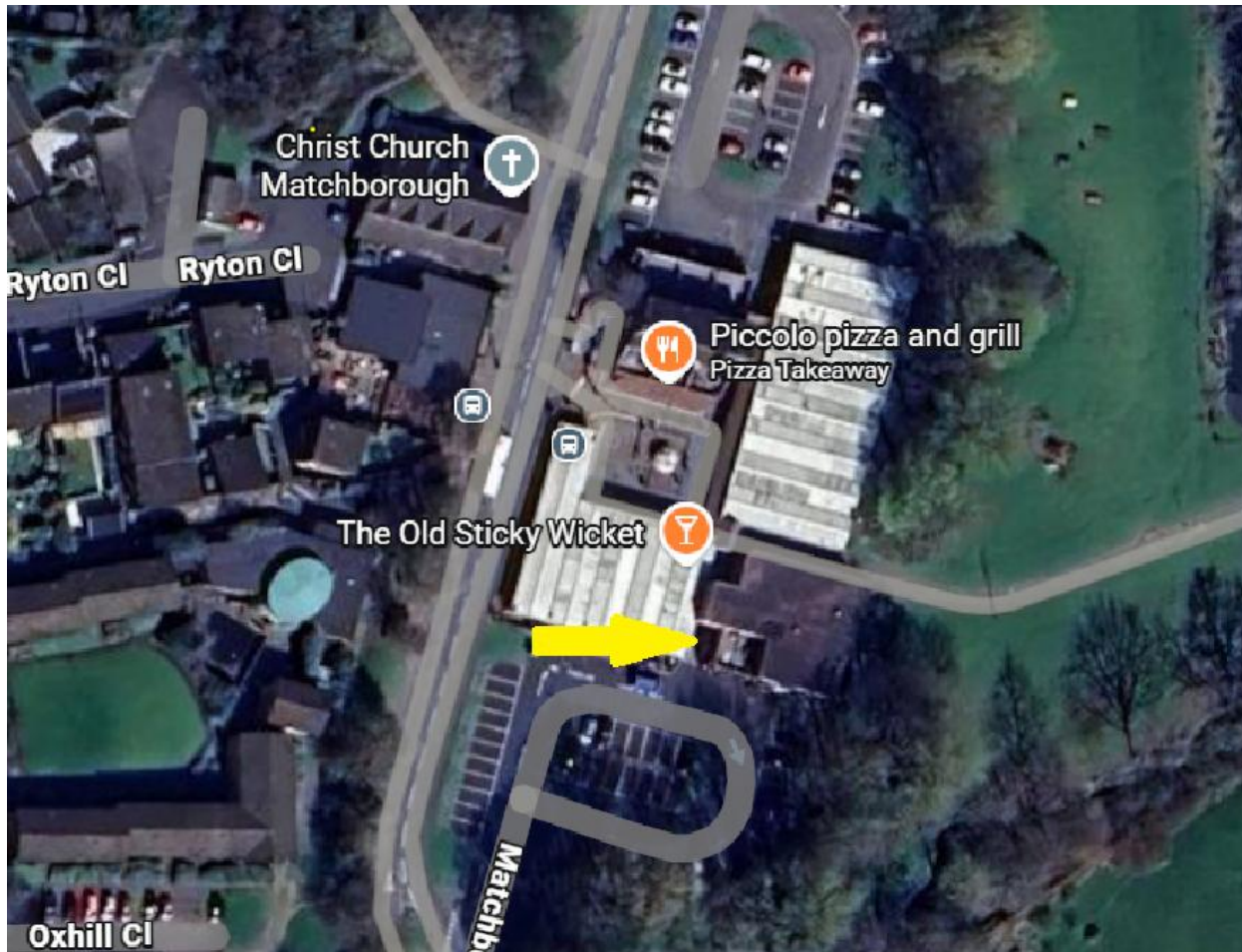

# Local Plan designation

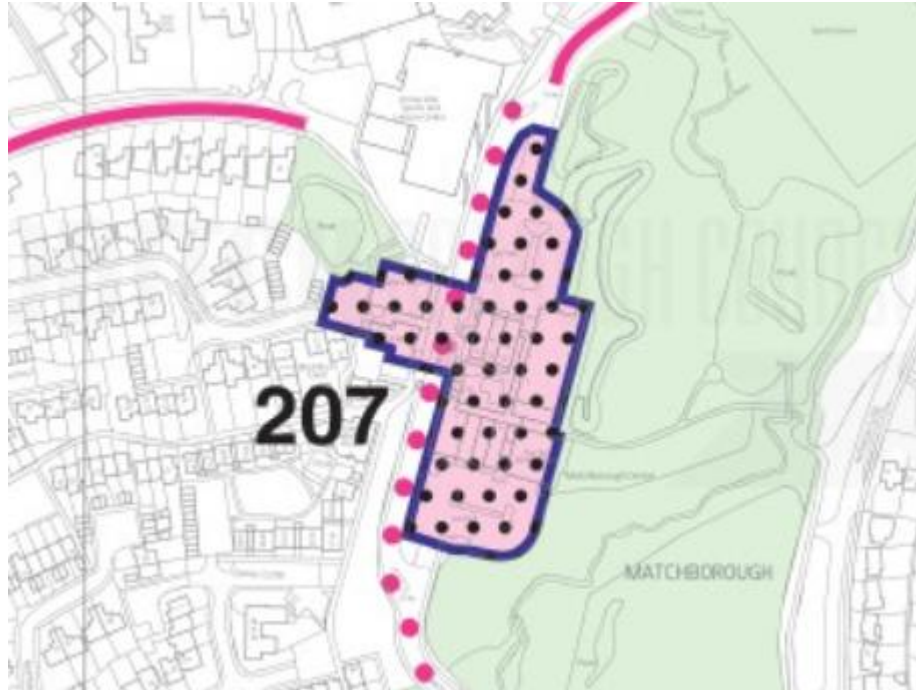

 District Centres  
( Policy 30 Town Centre and Retail Hierarchy , Policy 33 Use of Upper Floors , Policy 34 District Centre Redevelopment , and Policy 35 Health of District Centres )

 Matchborough District Centre  
( Policy 34 )

# Site location plan

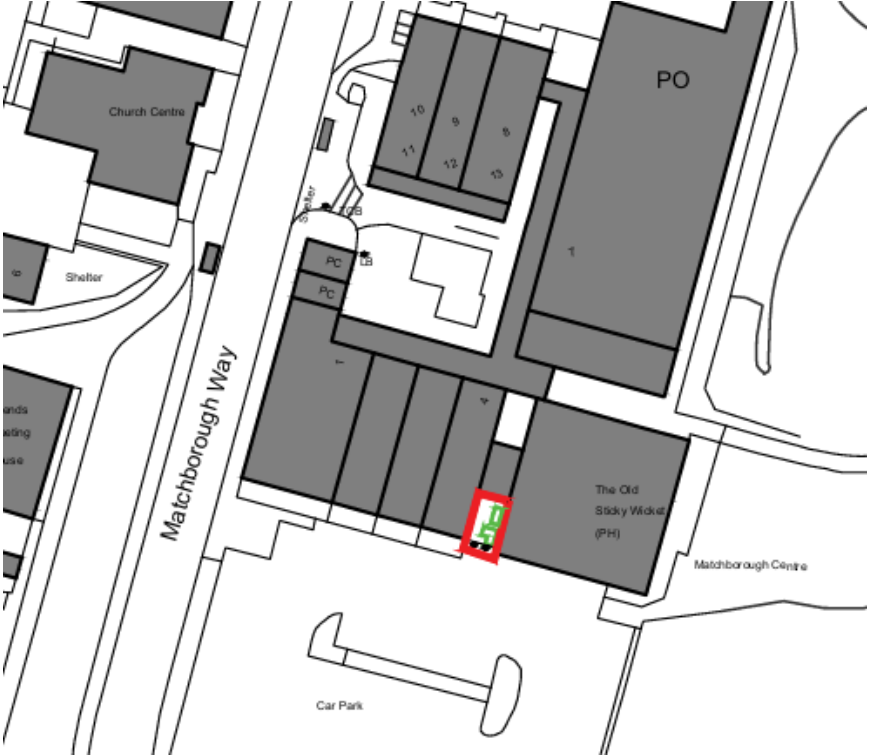

# Elevations

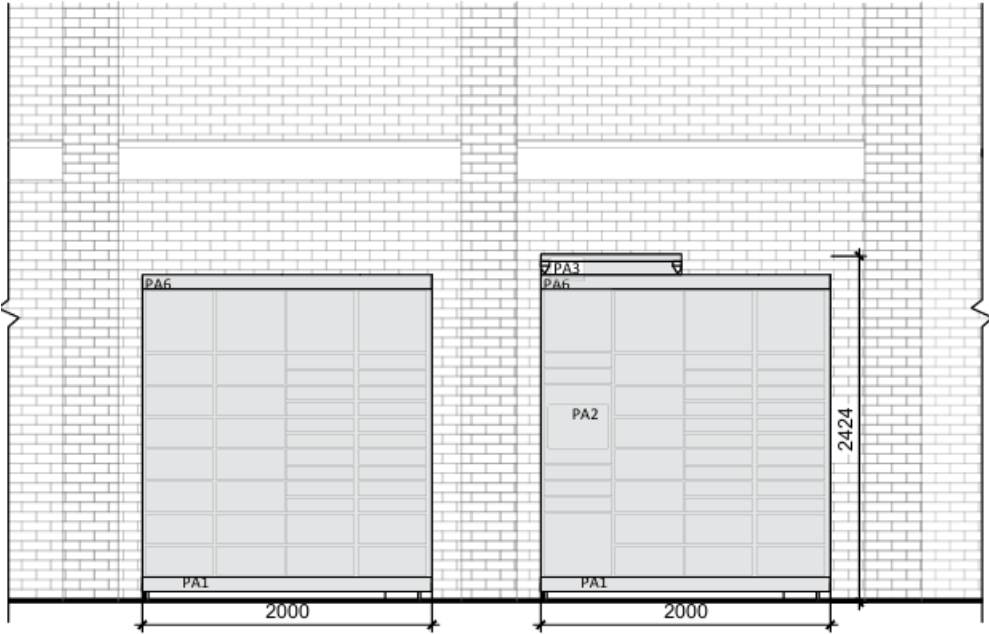

**ELEVATION A**  
SCALE 1:50

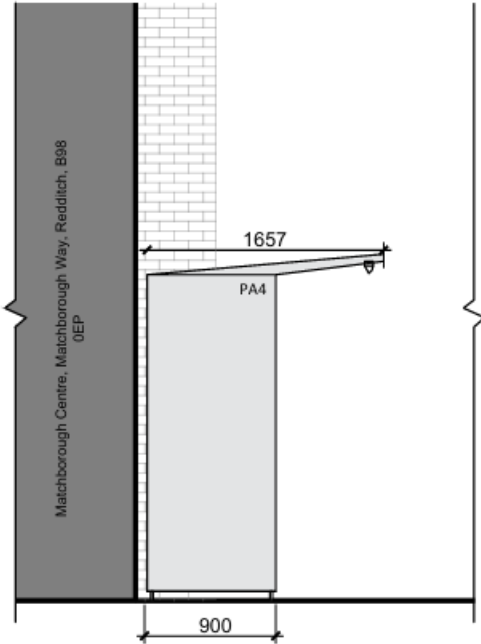

**ELEVATION B**  
SCALE 1:50

# Photographs



26/00189/FUL

Abbey Stadium Sports Centre  
Birmingham Road  
Redditch  
Worcestershire  
B97 6EJ

Retrospective application for siting an InPost Parcel Locker

Recommendation: Approval subject to conditions

# Aerial View



# Site Location Plan

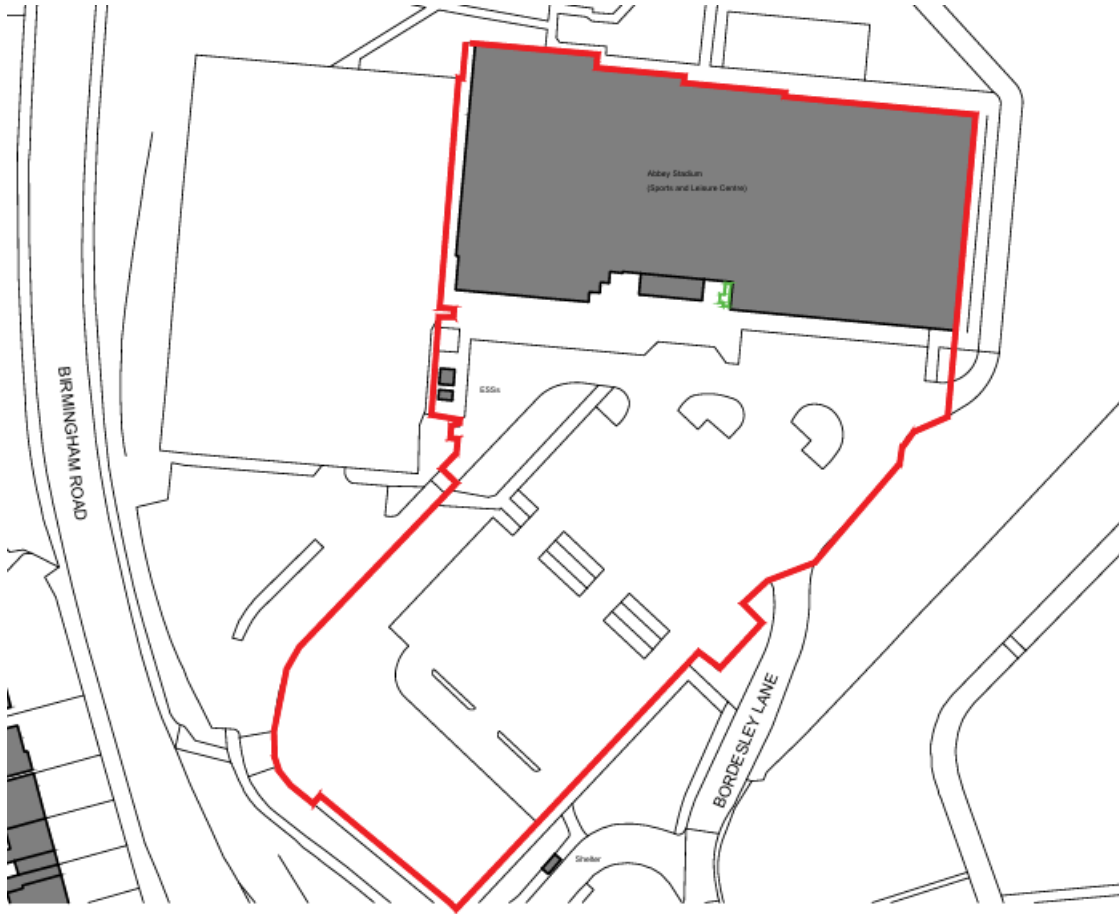

# Elevations

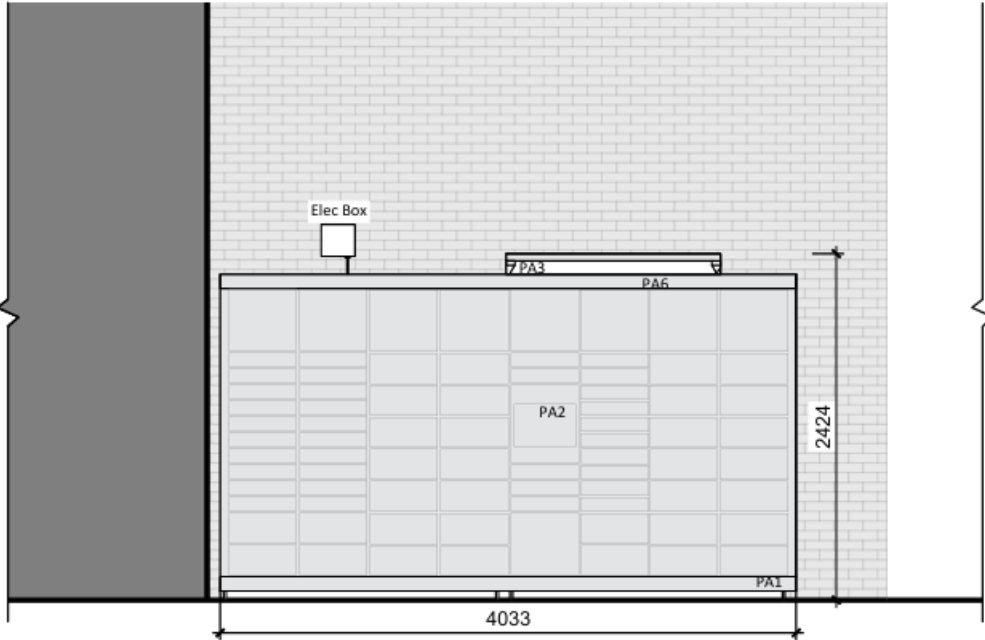

**ELEVATION A**  
SCALE 1:50

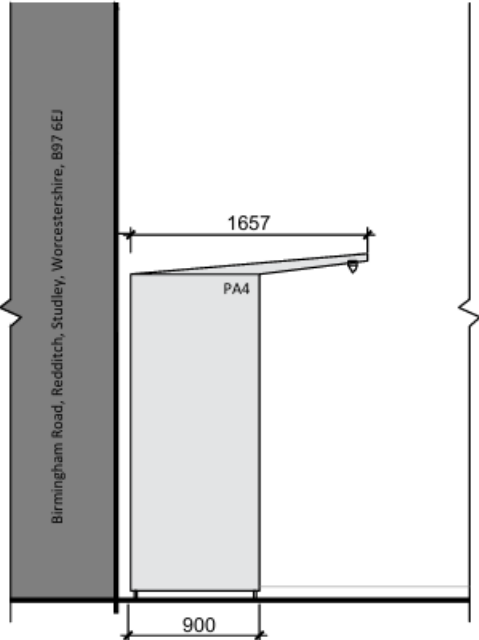

**ELEVATION B**  
SCALE 1:50

# Photographs



This page is intentionally left blank