

Planning Committee

Wednesday 27th May 2020



www.redditchbc.gov.uk

20/00307/CUPRIO

Meadow Farm, 33 Droitwich Road,
Feckenham, Worcestershire, B96 6RU

Change of use of building from
agriculture to dwellinghouse

Recommendation: Prior Approval is
Required and Granted



www.redditchbc.gov.uk

Location Plan

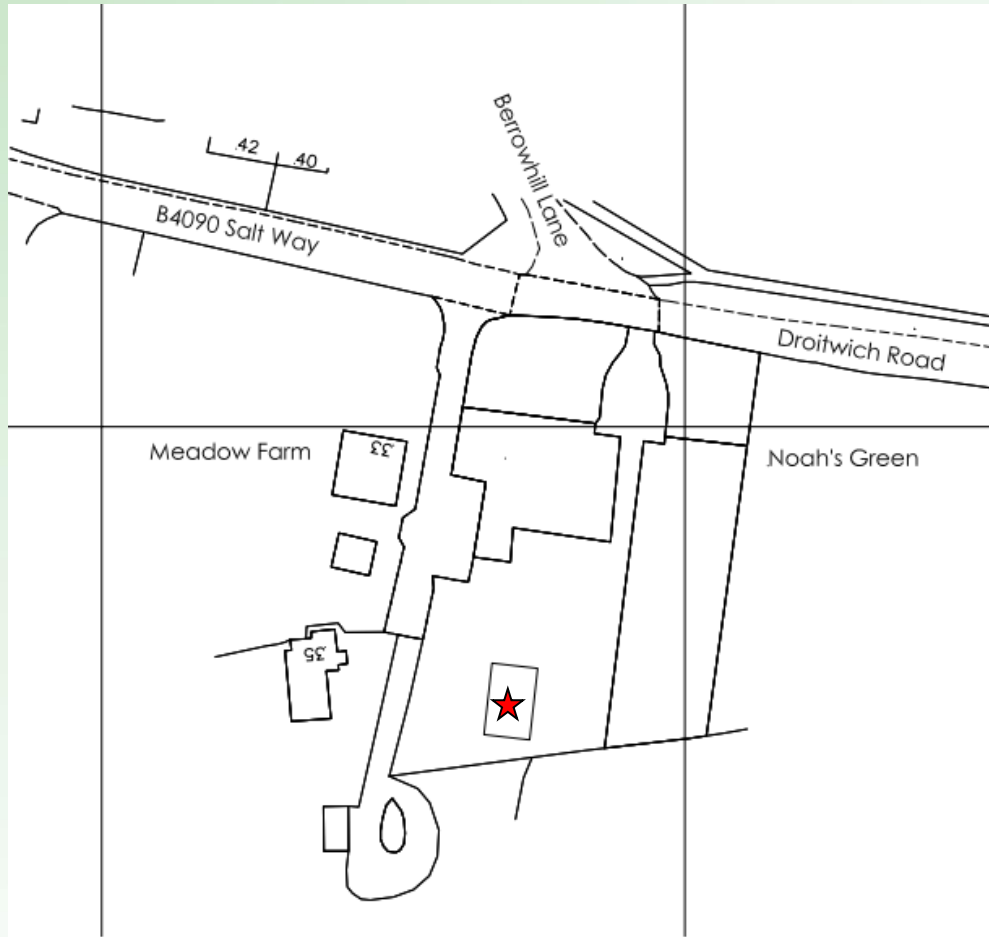

REDDITCH BOROUGH COUNCIL

*making
a
difference*

www.redditchbc.gov.uk

Block Plan

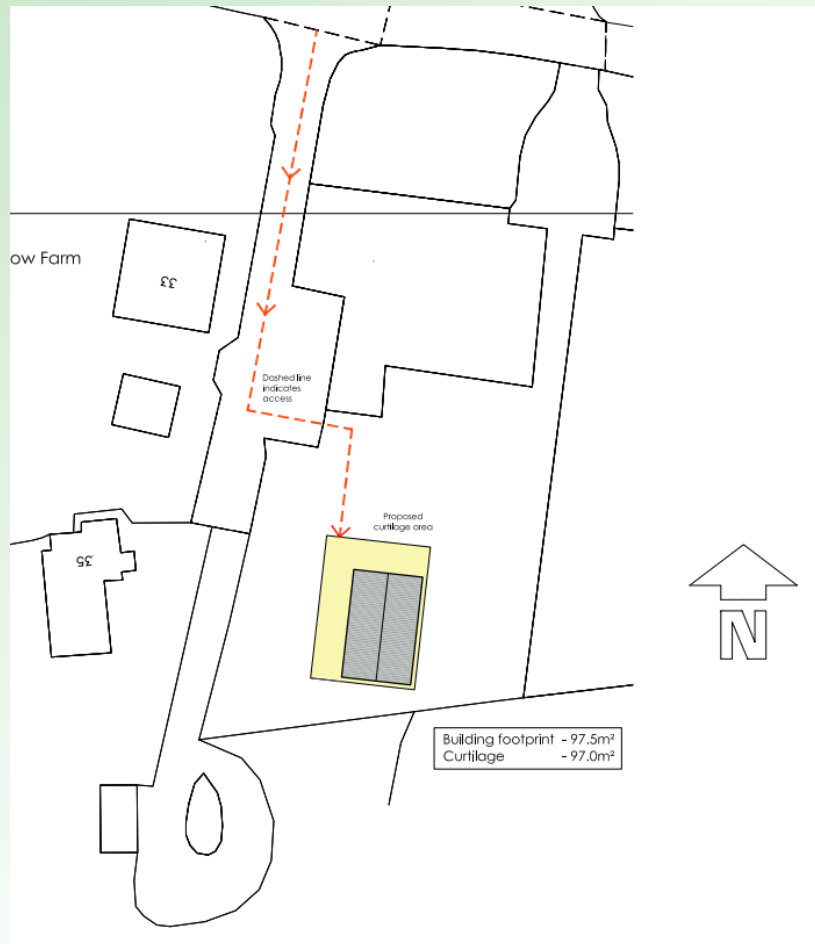

Elevations

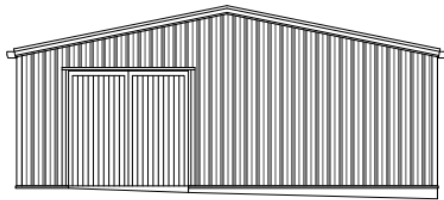

North Elevation

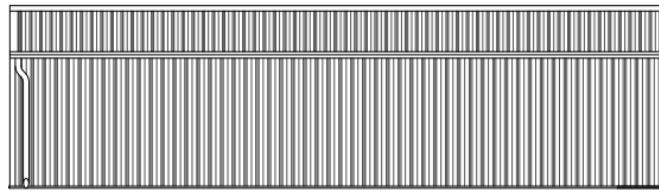

East Elevation

Existing



North Elevation

New opening

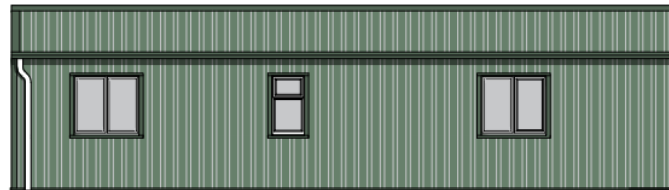

East Elevation

New opening

New opening
Obscure
glazing

New opening

Proposed

Elevations

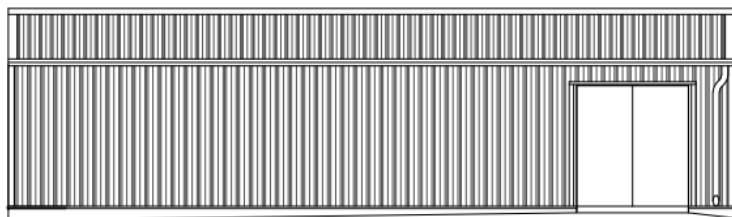

West Elevation

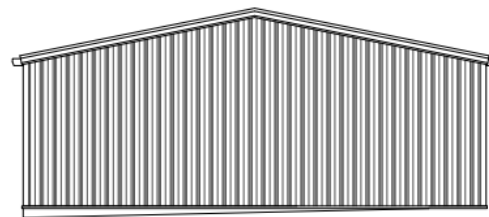

South Elevation

Existing



West Elevation



South Elevation

Proposed

Existing Floor Plan

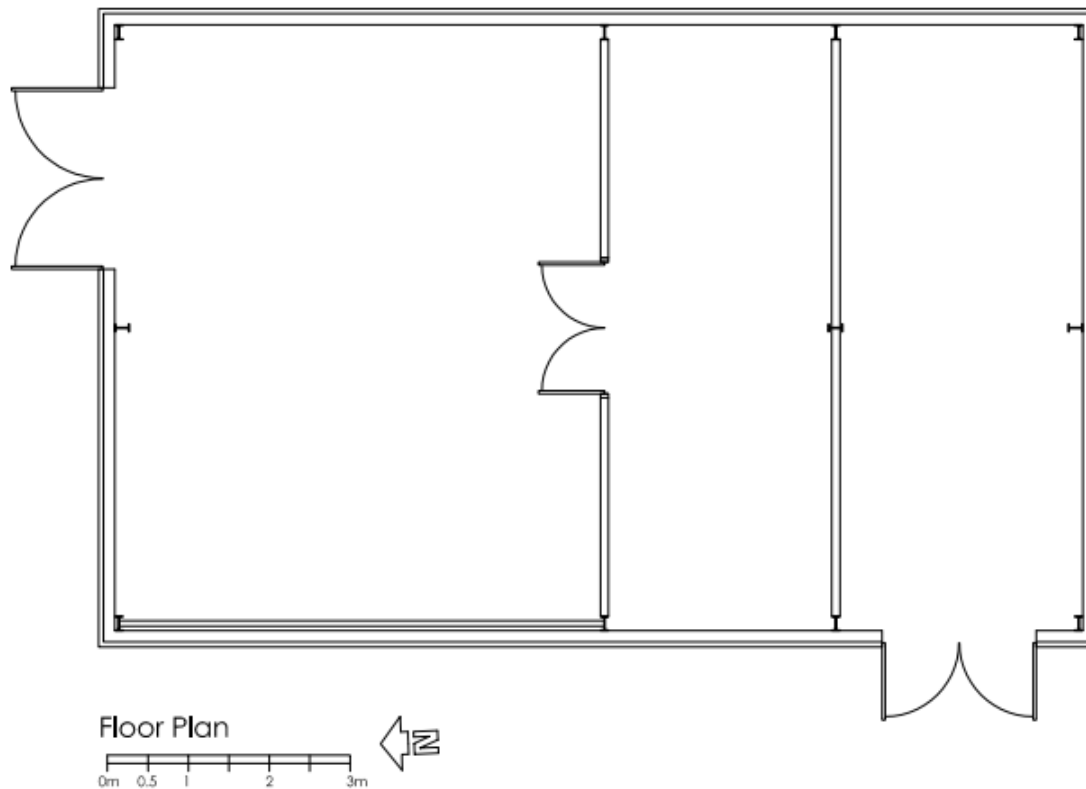

Proposed Floor Plan

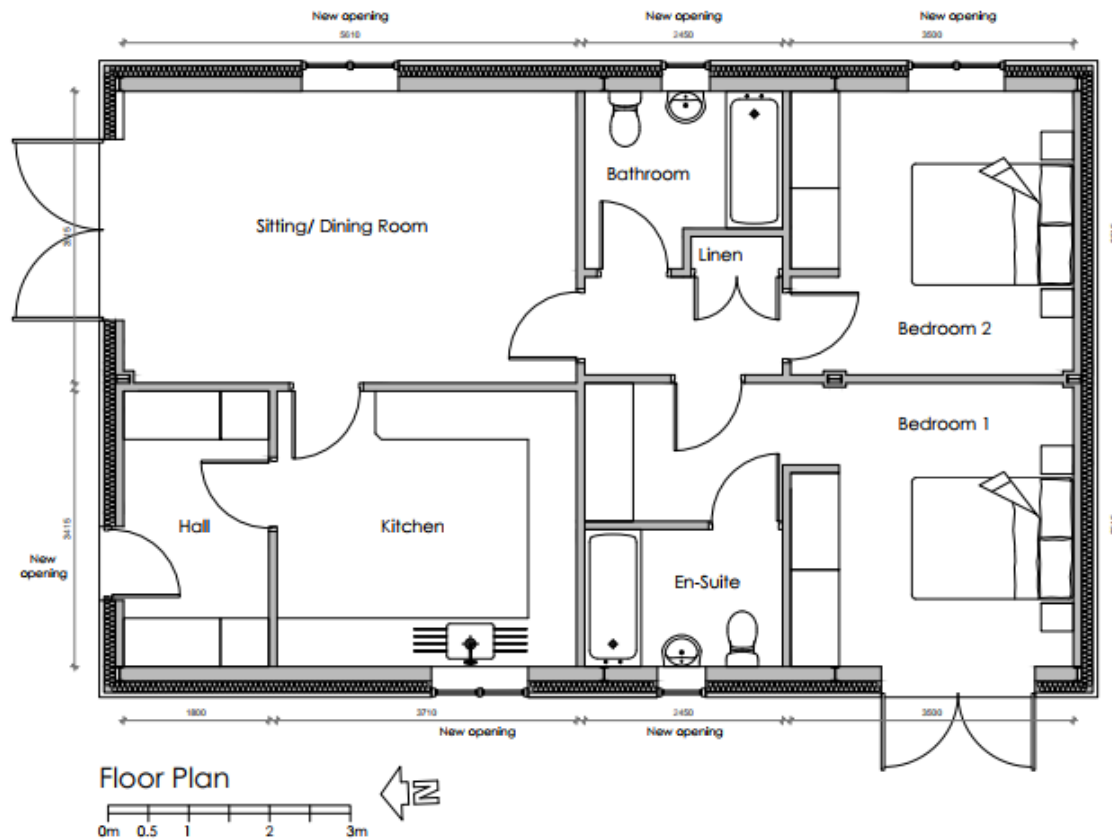

Aerial and Street View



Site Photos (inside Building)



ROUGH COUNCIL

Site Photos



REDDITCH BOROUGH COUNCIL

*making
a
difference*

www.redditchbc.gov.uk

Site Constraints

