

# 22/00637/FUL

Numbers 45 to 122 High Trees Close, Oakenshaw, Redditch,  
B98 7BP

Replacement of cracked concrete planters with powder coated metal privacy fencing and rails; improved water proofing and insulation to balconies; replacement of brick kerbs with concrete kerbs; replacement of sodium lighting with LED to street lights; improved waste removal solutions

Recommendation: grant subject to conditions

# Site Location



# Existing

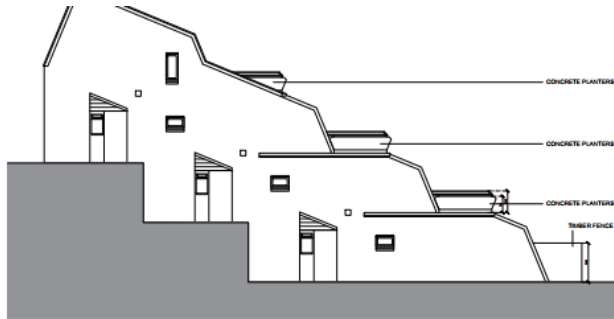

EXISTING RHS ELEVATION

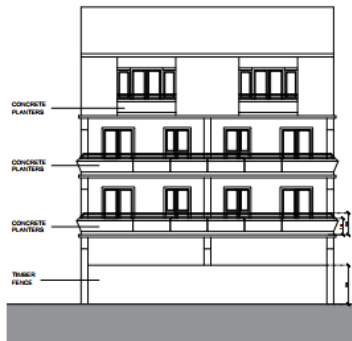

EXISTING REAR ELEVATION

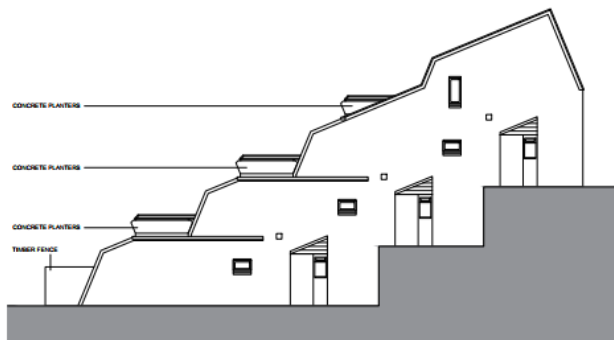

EXISTING LHS ELEVATION

# Proposed

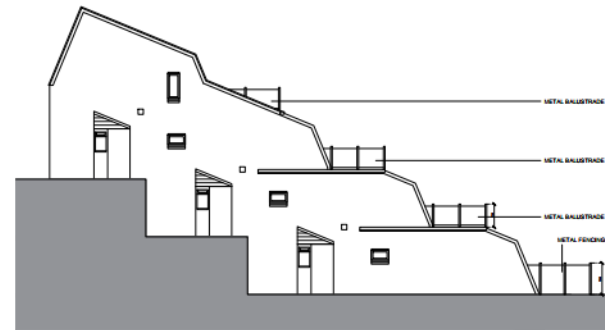

PROPOSED RHS ELEVATION



PROPOSED REAR ELEVATION

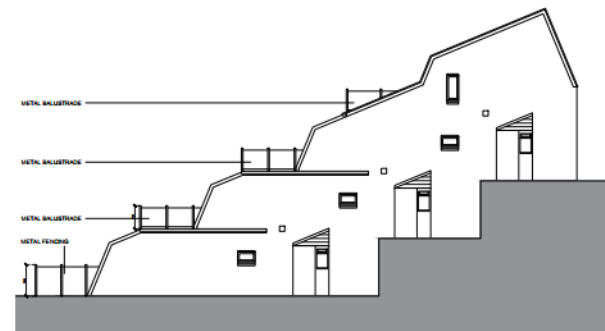

PROPOSED LHS ELEVATION

# Existing

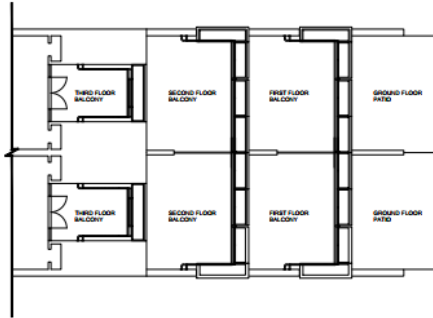

EXISTING THIRD FLOOR PLAN

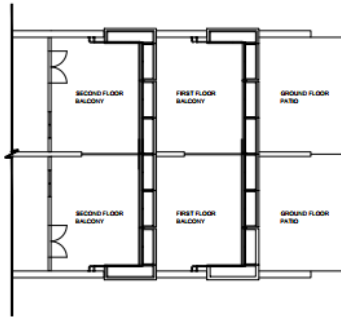

EXISTING SECOND FLOOR PLAN

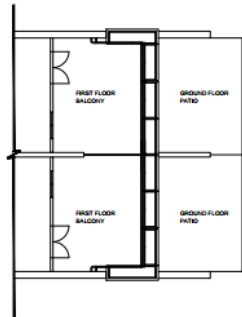

EXISTING FIRST FLOOR PLAN

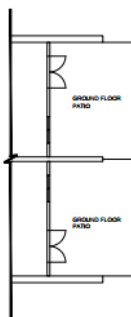

EXISTING GROUND FLOOR PLAN

# Proposed

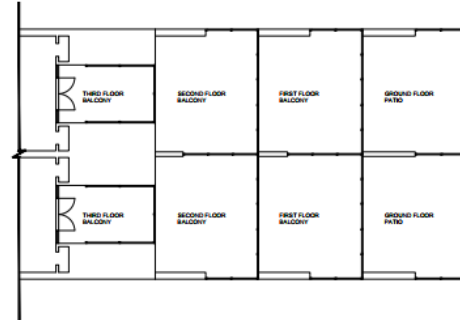

PROPOSED THIRD FLOOR PLAN

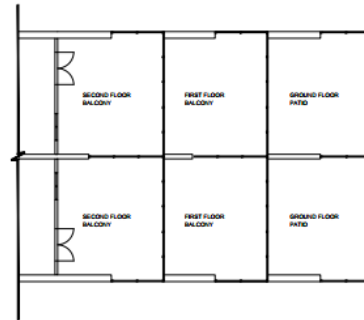

PROPOSED SECOND FLOOR PLAN



PROPOSED FIRST FLOOR PLAN

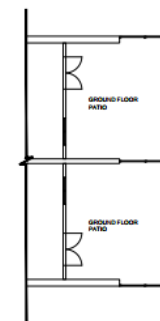

PROPOSED GROUND FLOOR PLAN



# Examples of existing concrete planters



# Example of metal balustrade





# Existing waste provision



# Proposed MetroStor waste storage currently used at Cardy Close in Batchley





# Existing brick kerbs



# Existing lighting

