

22/00202/FUL

55 Alcester Road, Feckenham

Demolition of existing dwelling and construction
of a new replacement dwelling

Recommendation:

Grant Planning Permission subject to conditions

BoRLP Proposals map

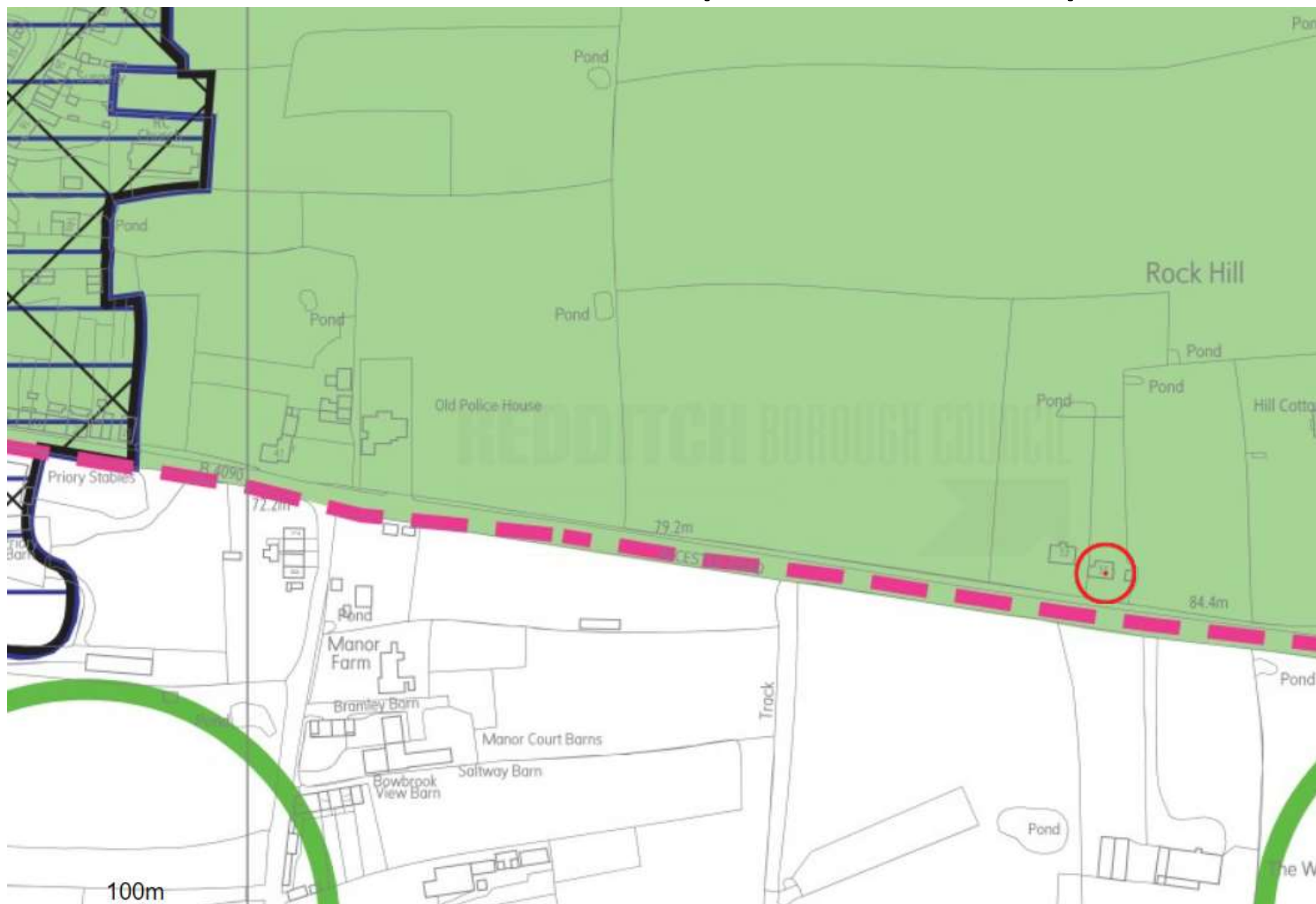

Aerial Photograph

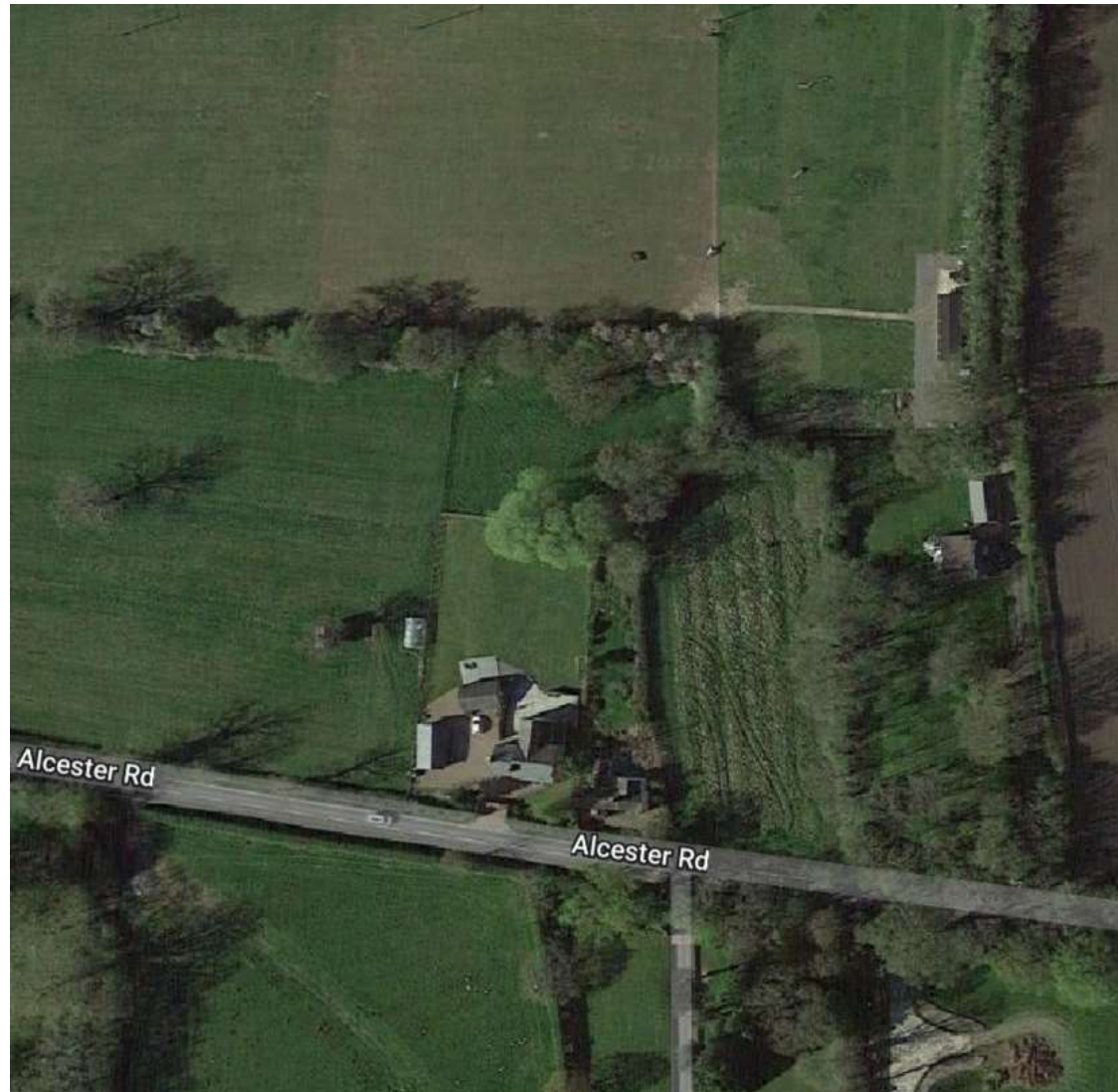

Existing Block Plan

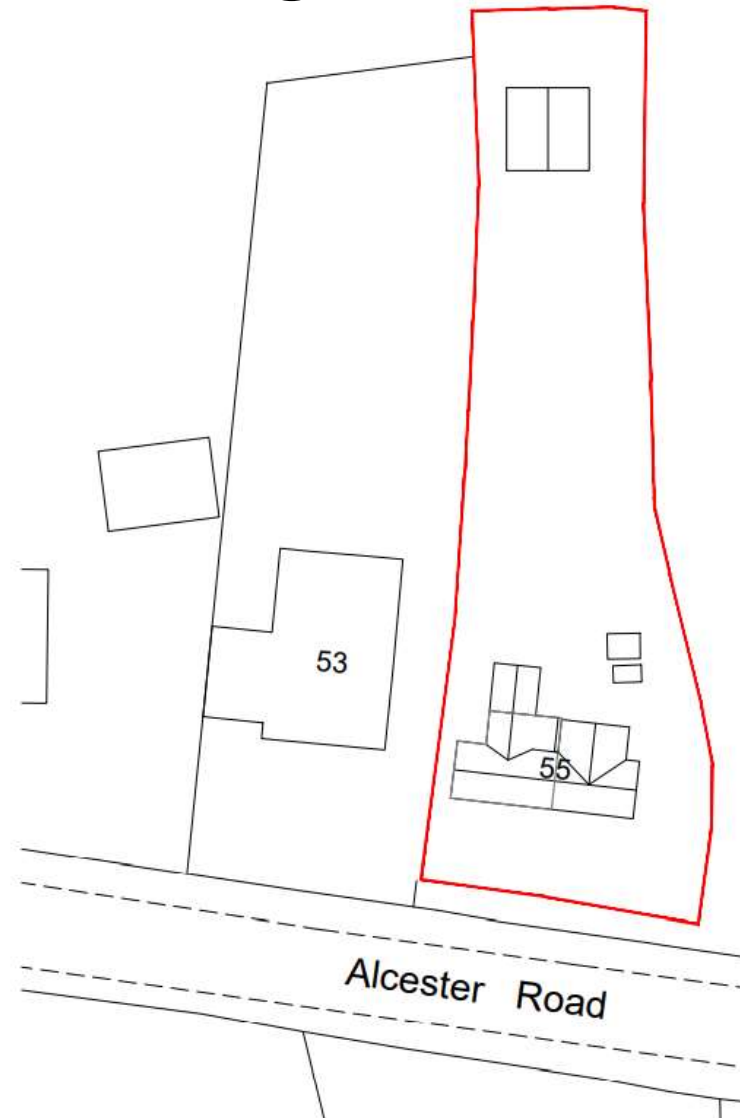

Existing dwelling

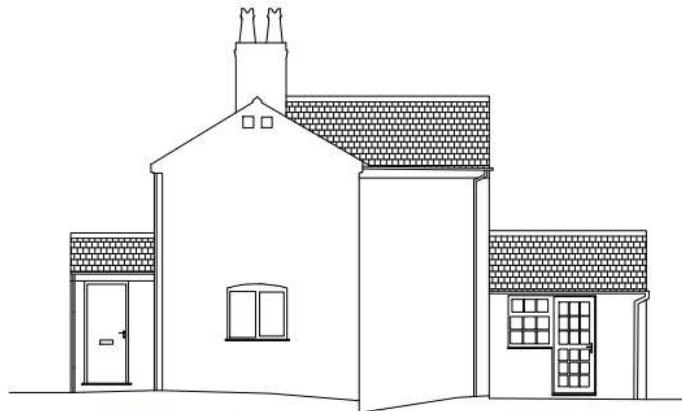

EXISTING EAST ELEVATION



EXISTING NORTH ELEVATION

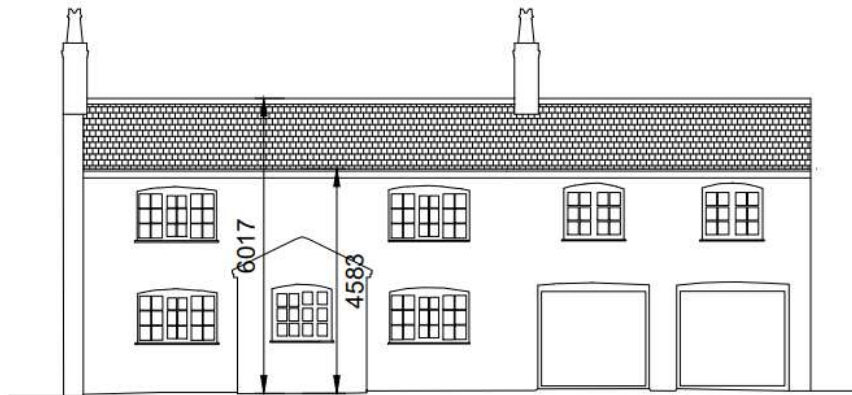

EXISTING SOUTH ELEVATION



EXISTING WEST ELEVATION

01/20/2020
10:00 AM
This drawing
is a preliminary
drawing and
should not be
used for
construction
without the
approval of
the architect.
The architect
is not
responsible
for the
accuracy of
the information
contained
herein.

Existing dwelling



Existing site plan with larger home extension

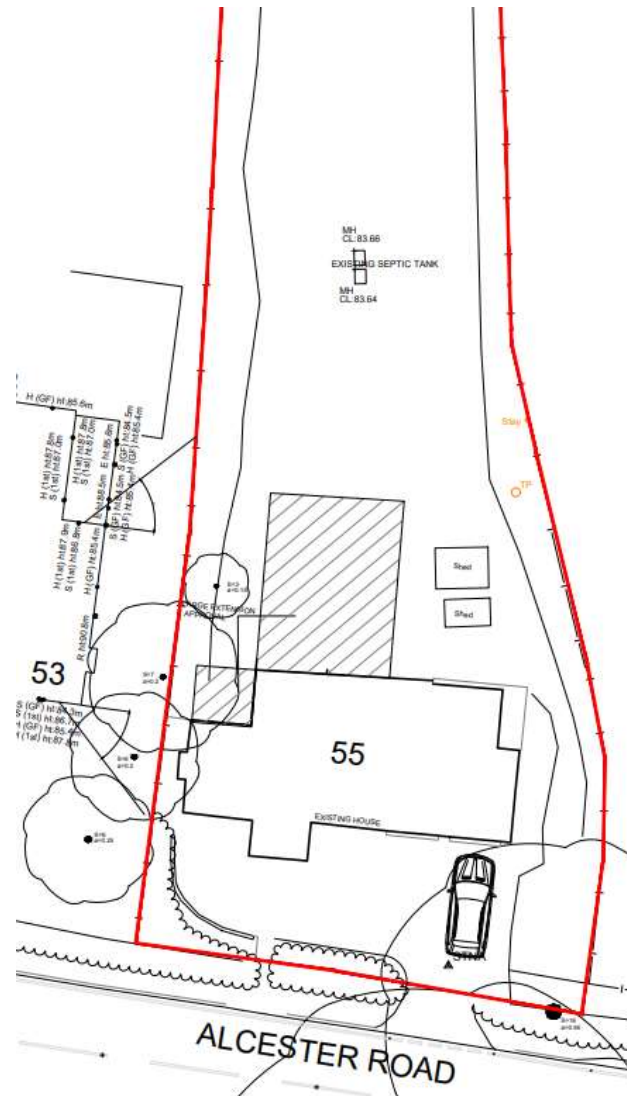

[illegible]

Proposed floor plans

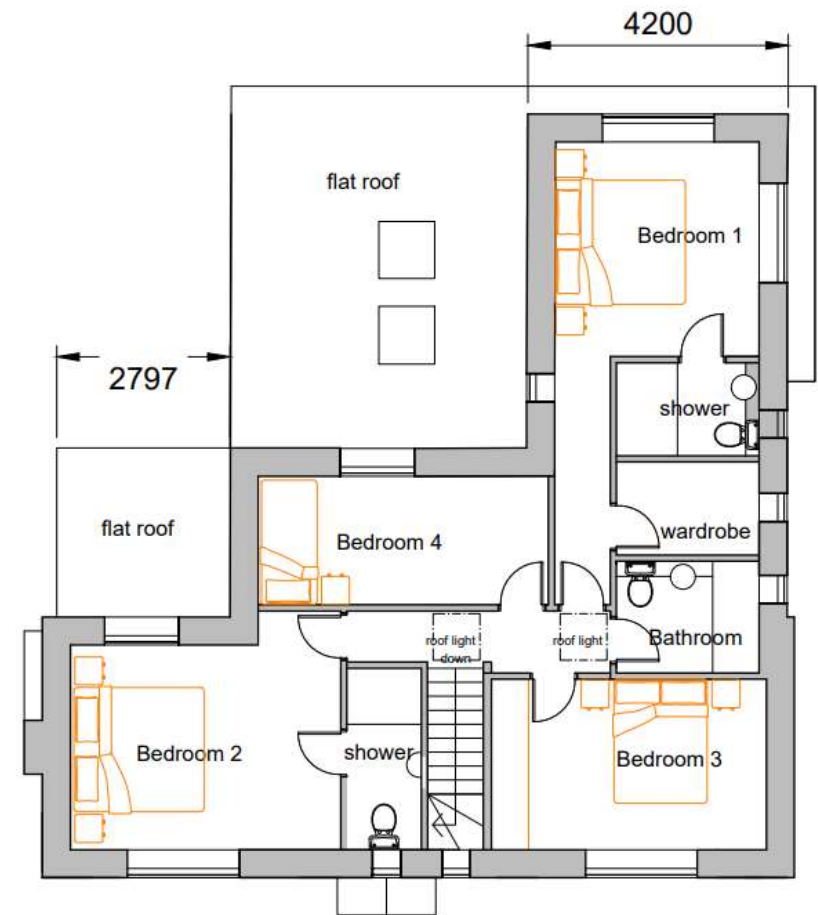
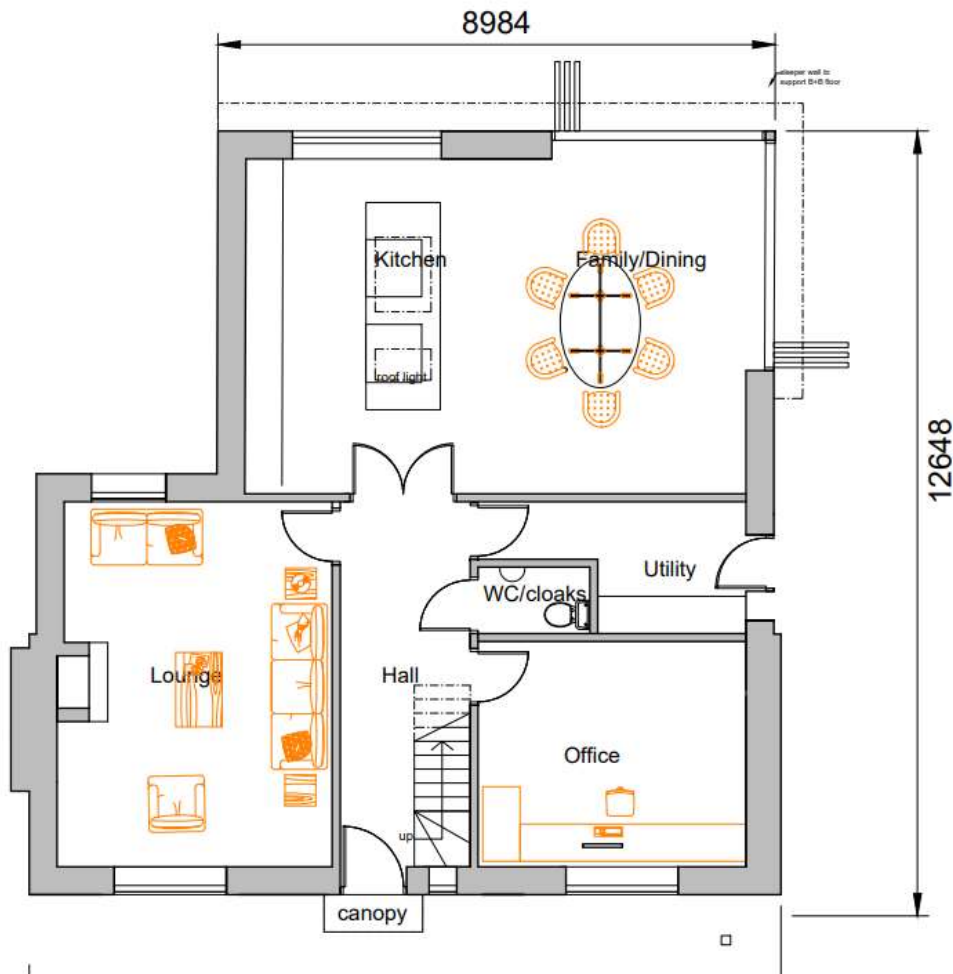

Proposed elevations

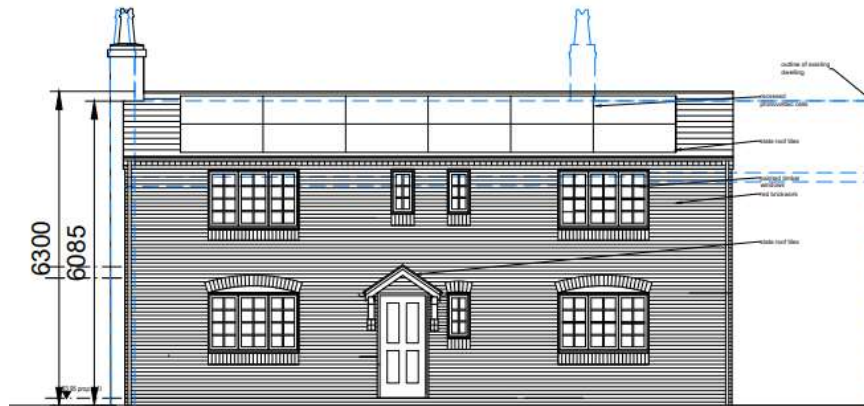

south (front) elevation



east (side) elevation

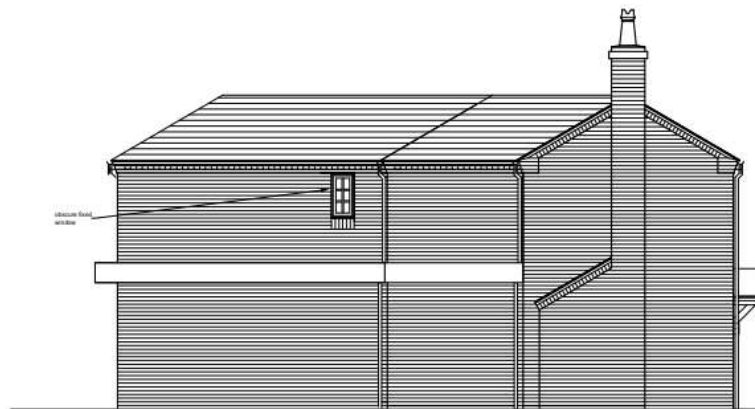

west (side) elevation



north (rear) elevation

Proposed garage

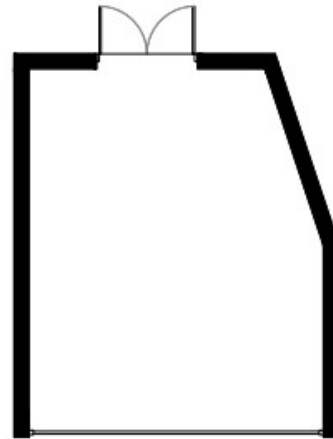
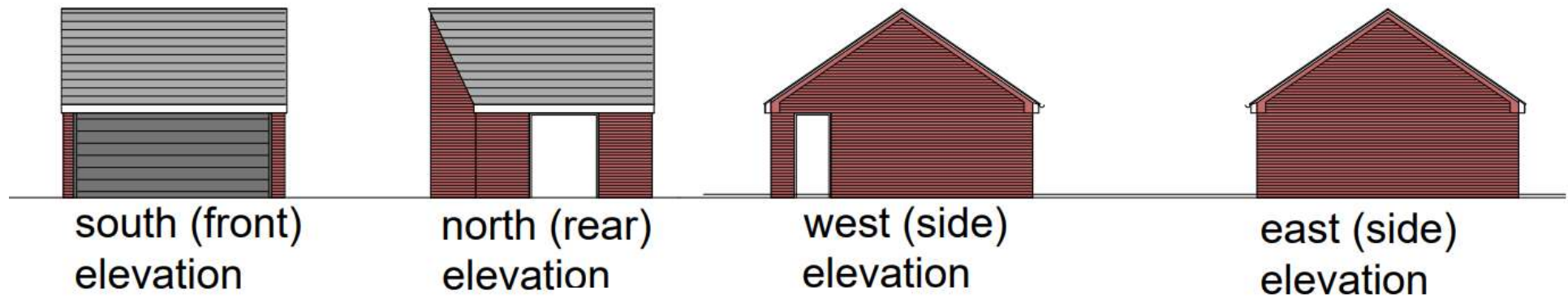

Proposed street view

