

22/01237/s73

Variation of condition 2 of application 21/00444/FUL - reconfiguration of north and west car parks and minor alterations to Quinneys Lane to bring it up to adoptable standards

The Alexandra Hospital, Woodrow Drive, Redditch

Recommendation: Grant subject to conditions

# Site Location



WOODVIEW DRIVE

NINE DAYS LAKE

ALEXANDER HOSPITAL

CORPORATE CENTER

WEST CAR PARK ADDITIONS (2131 Spaces Plus Gated)

CHOPPE

NORTH EAST PARKING

HOW BUILT NORTH CAMPUS SPACES

# Existing and Proposed Western car parking area

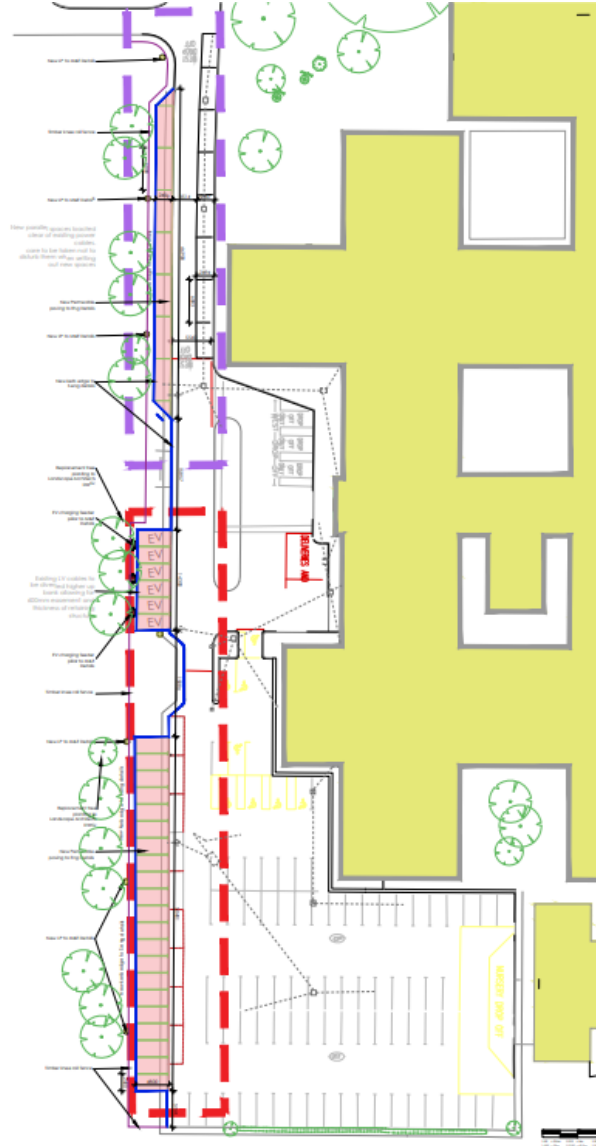
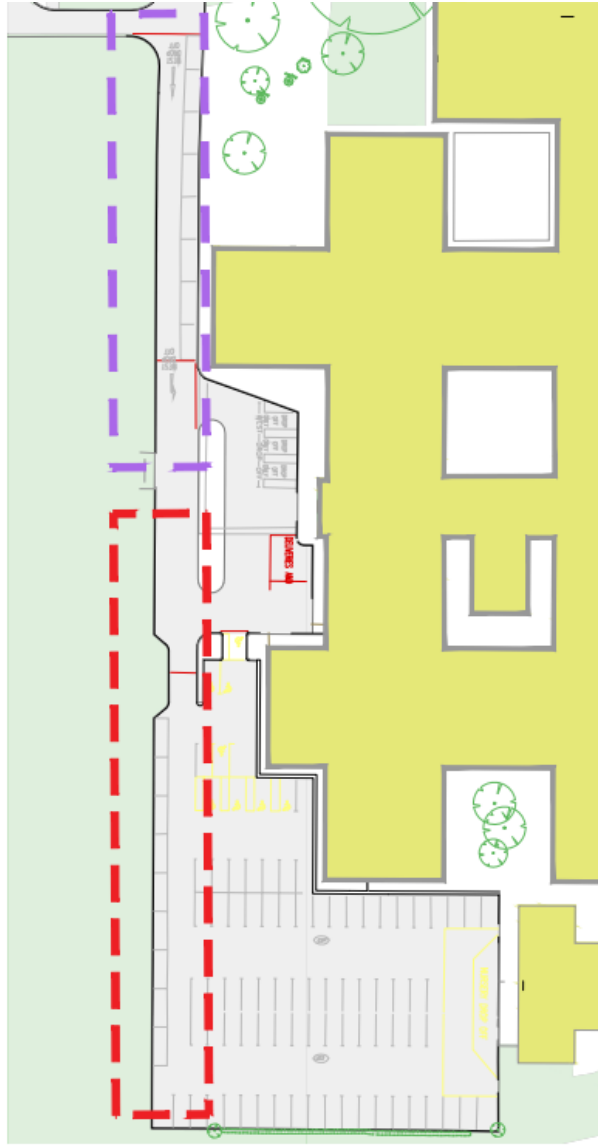

# Western Car park area



# Western Car Park area



# Proposed northern car park

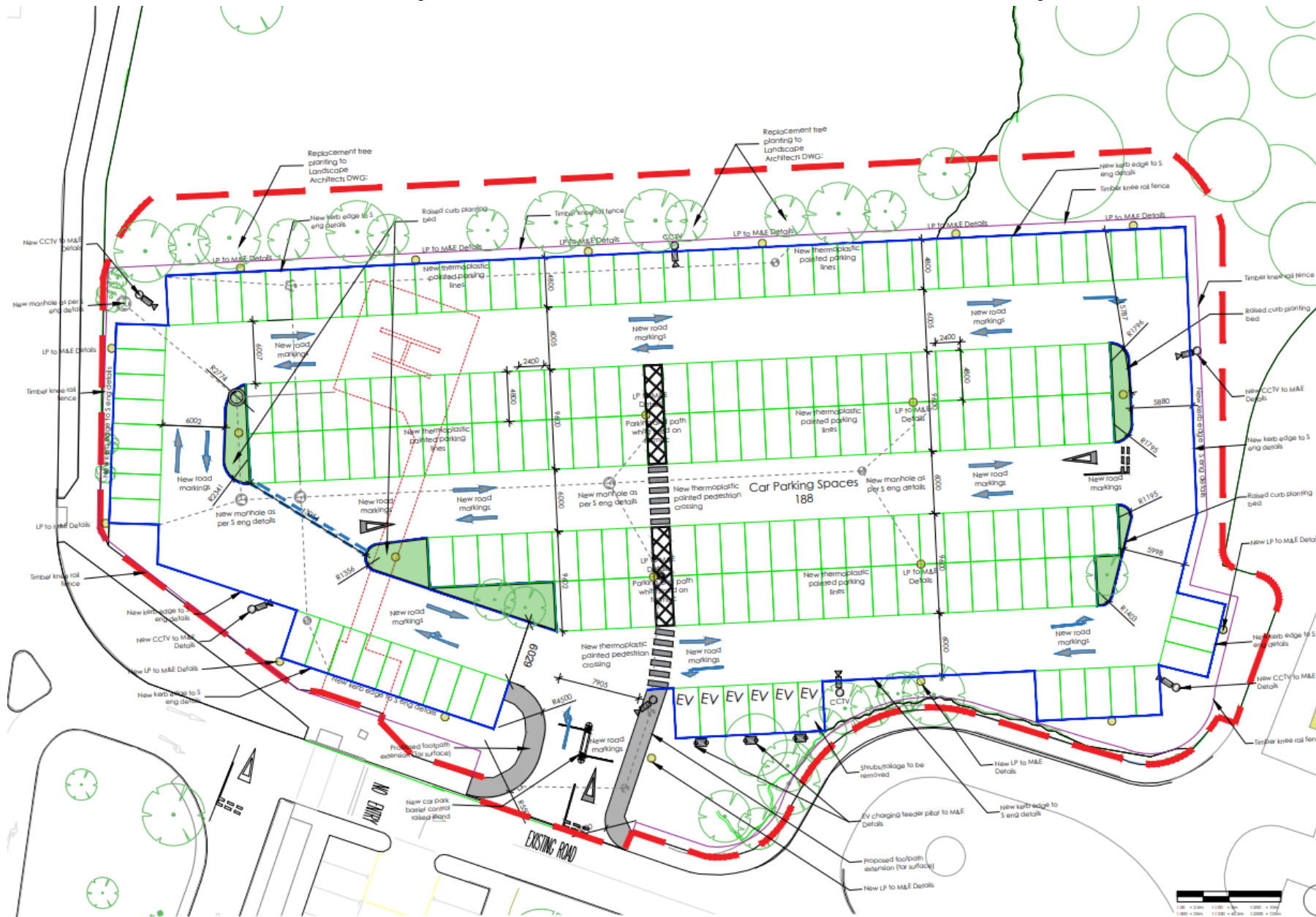

# Proposed northern car park area



# Proposed northern car park area



[illegible]

# Quinneys Lane

