

23/00387/S73

Dorothy Terry House, Evesham Road, Redditch B97 5EN

Variation of Conditions 7 and 8 attached to planning permission reference 2010/137/FUL dated 09/09/2010 (Demolition of existing Dorothy Terry House, together with ancillary buildings and 203 Evesham Road. Construction of new high dependency dementia "housing with care" scheme, consisting of 42 flats, and support accommodation)

Recommendation: Delegation to grant permission subject to conditions and completion of deed of variation to agreed S106 agreement

Site context

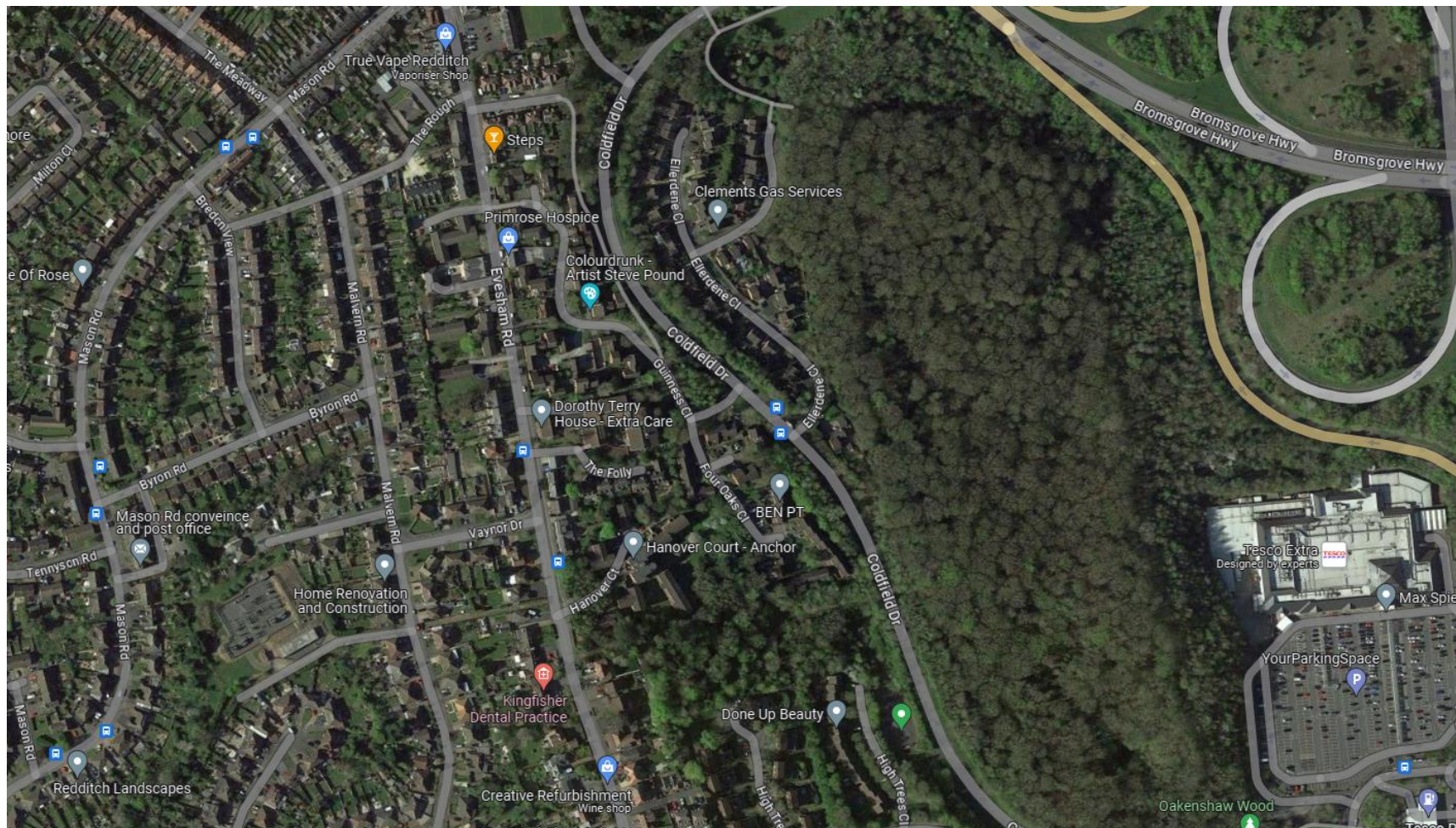

Site Location

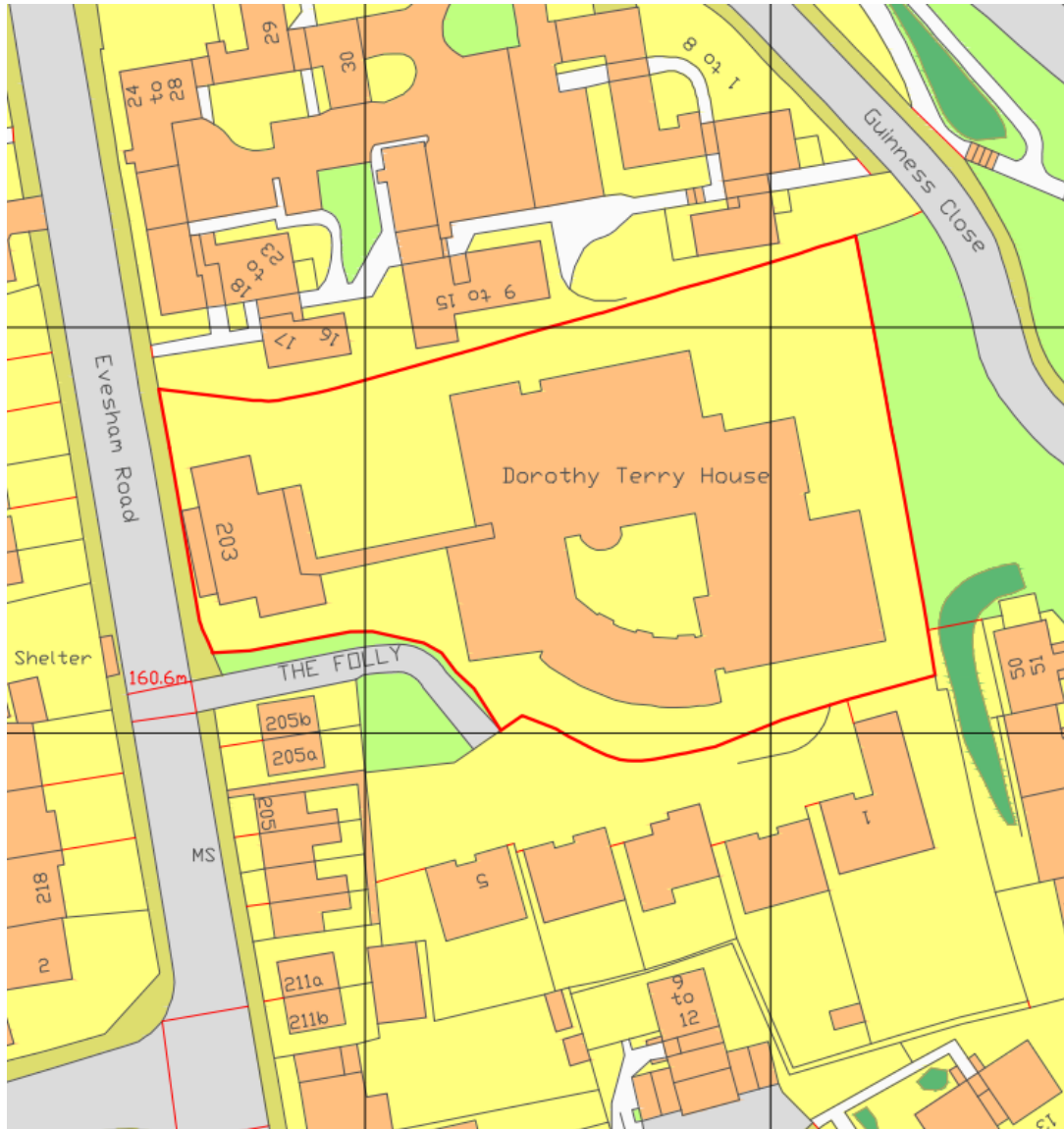

Access from Evesham Road



Approved site layout

